1960

Blue and White

For Reference

Not to be taken

from this library

LAWRENCE PUBLIC LIBRARY
3 1549 00365 527 0

LAWRENCE PUBLIC
LIBRARY
51 Lawrence Street
Lawrence, Massachusetts
(978) 682-1727

Established 1872

THE BLUE AND WHITE

1960

SENIOR CLASS BOOK

LAWRENCE HIGH SCHOOL

LAWRENCE, MASSACHUSETTS

James
D.
Horne
Annex

LAWRENCE HIGH SCHOOL

James F. Hennessey
Superintendent of Schools

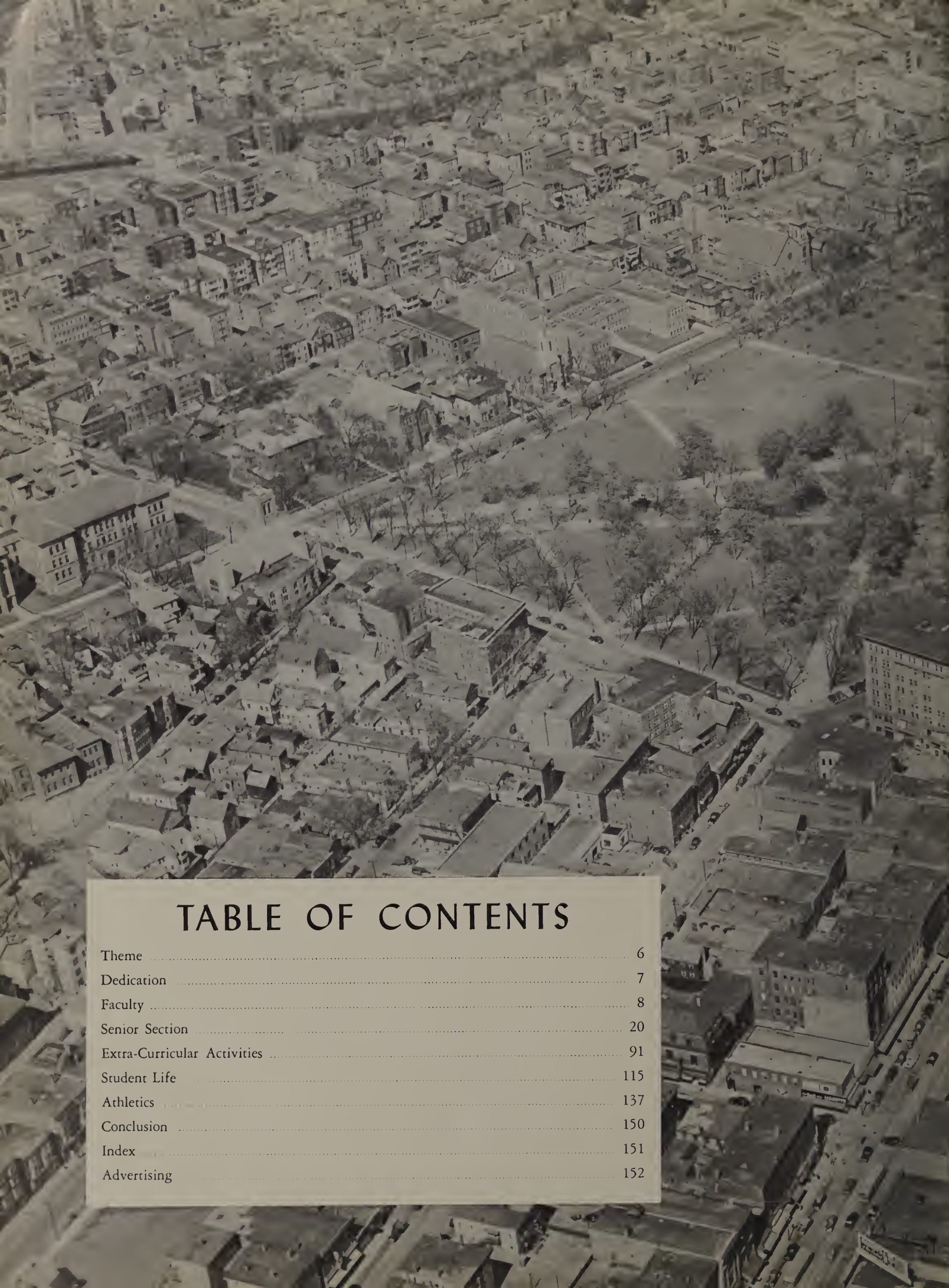

TABLE OF CONTENTS

Theme 6
Dedication 7
Faculty 8
Senior Section 20
Extra-Curricular Activities 91
Student Life 115
Athletics 137
Conclusion 150
Index 151
Advertising 152

FOREWORD

"Monday's child is fair of face;
Tuesday's child is full of grace;
Wednesday's child is full of woe;
Thursday's child has far to go;
Friday's child is loving and giving;
Saturday's child must work for a living."

—— Anonymous

"Saturday's Child" is a most appropriate theme for the 1960 edition of *The Blue & White.* Today's student must really "work for a living" to attain a position of leadership. While this book features many candid photographs of seniors engaged in after-school employment, "working for a living" means more than augmenting one's spending money with a part-time job. "Saturday's Child" symbolizes the more exacting demands that are made on today's high school graduate as he faces the world. In his father's day, the mere possession of a diploma and a creditable scholastic record guaranteed admission to college or a fast start in the business world. However, in the second half of the twentieth century, standards have become most exacting. "Saturday's Child" must study harder and enter into the extra-curricular activities of his school to prove that he belongs to the intellectual upper class.

This book depicts the many sides of student life in the Lawrence High School in a city of 75,000 people, located thirty miles north of Boston. Training is offered to 2300 pupils in college preparatory, nurse's preparatory, business, manual arts, home economics, and general course categories. "Saturday's Child" can be found in each classification.

DEDICATION

Headmaster Augustine J. Lawlor retires this June after forty-nine years devoted to the service of the Lawrence High School. Beginning as a teacher of chemistry in 1911, Mr. Lawlor rose through the academic ranks to become successively a department head, a submaster, and finally in 1948, headmaster. Respectfully the Class of 1960 dedicates this current volume of *The Blue & White* to the thirteenth headmaster of the Lawrence High School.

Mr. Lawlor's period of administrative leadership has witnessed many progressive improvements. Shortly after his accession, he brought the freshman class back to the main building from the Oliver School, where it had been located for a decade. He resurrected the Alumni Association and established the annual Alumni Night as a homecoming occasion for both young and old graduates. The L-Men's Club was reorganized to put new interest in the welfare of athletics. Scholarship programs were started which have grown into perpetual trusts. The Band Parents' Association inaugurated Talent Night. Weekly Friday night record hops became part of school life. Pictures of athletic teams dating back as far as 1881 were framed and placed on the walls on the first floor of the annex.

A half century of teaching comes to an end for Mr. Lawlor with the 1960 graduation. Thousands of men and women are indebted to him for his counsel and understanding during their high school days.

EEE
EEE

FACULTY SECTION

Desirous to Learn
Is Saturday's Child

Teachers Must Guide Him
And Set His Course

John J. Callahan
Head of Commercial Dept.

John T. Casey
Head of Physics Dept.

Abigail Condon
Dean of Girls

Mary Callahan Gillis
Head of Home Economics Dept.

John F. Harrington
Head of Natural Science Dept.

John W. Kennedy
Head of History Dept.

Bernard J. Kiernan
Head of Latin Dept.

Arthur G. Marsden
Submaster

Edward H. McCabe
Supervisor of Manual Arts

Andrew J. Moynihan
Head of English Dept.

Edward F. Praetz
Head of Mathematics Dept.

Robert W. Sullivan
Head of Chemistry Dept.

Blase R. Ventura
Head of Modern Languages Dept.

Joseph M. Walsh
Student Adviser

Marion D. Barker
Science

John F. Bateman
English

Frank Benenati
English

J. Carol Bradley
Freehand Drawing

Edith Y. Bruce
Physical Education

Grace Byrne
Commercial

William R. Carey, Jr.
Latin

Irene M. Carraher
Commercial

John F. Clark
Mathematics

Clement J. Connor
Commercial

Daniel J. Costello
Civics

Francis Dalton
Mathematics; Civics

Daniel J. DeCourcy
French

John J DeMatto
Sheet Metal

Justine M. Devlin
German

Mark H. Devlin
History

Mary M. Dolan
English

Augustine A. Donovan
History

John F. Durkin
Physical Education

Martin P. Egan
Mathematics; Civics

Mary J. Elliot
English

Esther R. Glenzel
Commercial

Edward F. Glynn
Latin

Catherine Harrington
English

Margaret Horner
French

William D. Kennedy
Mathematics

Clarence V. LaBonte
Electricity

John M. Lahey
Science

Margaret Lord
Mathematics

M. Madalyn Mahoney
French

Charles P. Martin
English

Robert F. Martin
Mechanical Drawing

Frederick C. McCabe
Mathematics

Julia McCarthy
English

Mary McDonald
Science

Gertrude E. McDonnell
Physical Education

Bernard C. McDonough
Mathematics

Margaret L. McDonough
English

Joyce McGrath
History

Mary J. McIntosh
Commercial

James A. McLaughlin
History

David Millar
Freehand Drawing

Rosamond A. Murray
English

Margaret O'Brien
Science

Helen A. O'Connor
English

Mary Rita O'Connor
English

James T. O'Dowd
English

Joseph O'Neill
Commercial

Dennis D. O'Sullivan
Printing

Stephen Perocchi
Physical Education

Ernest J. Perry
History

Doris W. Powell
Driver Education

Marcella D. Praetz
Spanish

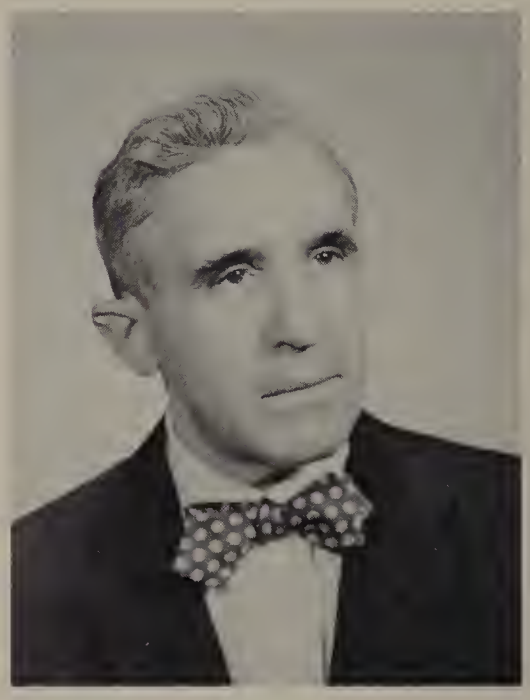

Joseph Pulvino
Music

Charles A. Reardon
Mathematics

Daniel L. Regan, Jr.
English

Dominic Rossi
Italian

Maurice J. B. Schelling
Machine Shop

Marian C. Shine
Public Speaking

John F. Thornton
Forging Shop

Claire M. Toye
Mathematics

Peter J. Valeska
Science

Arthur F. Ward
Automobile Shop

Ralph J. Wolfendale
World Geography

Leonard J. Young
Science

SENIOR SECTION

109th Graduation

June 8, 1960

Since 1938, Lawrence High School graduation exercises have taken place in the beautiful pastoral setting of Memorial Stadium. Here Saturday's Child receives a measure of recognition which encourages him to continue his efforts to win his goals in life.

RONALD J. ABRAHAM
"Abe"
Course: College
Ambition: Electrical Engineer
Hobby: Outdoor Sports
JV Baseball, 1

RICHARD E. ALAIMO
Course: College
Ambition: Success in Life
Hobbies: Photography; Model Airplanes

BARBARA JEAN ALFOND
Course: College
Ambition: Elementary School Teacher
Hobbies: Piano; Swimming
Girls' Debating Society, 2,.3, 4; *Math Club,* 3; *Biology Club,* 3; *French Club,* 3; *Speakers' Club,* 4; *Yearbook,* 4

DONALD J. ALLAIN
Course: General
Ambition: Engineer
Hobbies: Outdoor Sports; Bowling

ROGER ALLAIN
Course: General
Ambition: Success in Life
Hobby: Spectator Sports

PRISCILLA JANE ALLARD
"Cilla"
Course: Business
Ambition: Interior Decorator
Hobbies: Bowling; Skating; Dancing
Girls' Debating Society, 2

HERBERT D. ALLEN
Course: College
Ambition: Draftsman
Hobbies: Skating; Swimming; Cars
Speakers' Club, 4

SHEILA ALLICON
Course: Business
Ambition: Secretary
Hobbies: Horseback Riding; Skating; Dancing
Speakers' Club, 4

JOAN C. ANDERSON
Course: Business
Ambition: Secretary
Hobbies: Skating; Horseback Riding
Class President, 1; *Girls' Debating Society,* 1, 2; *Speakers' Club,* 4

DOUGLAS J. ANDREWS
Course: General
Ambition: Air Force Career
Hobbies: Working on Cars; Sports
Class Vice President, 2; *Home Room Representative,* 1, 2; *Art Club,* 2; *JV Football,* 1, 2, 3; *Track Squad,* 1, 2, 3, 4; *JV Basketball,* 1; *JV Baseball,* 1; *Biology Club,* 3

EDWARD P. ANJOORIAN, JR.
Course: Manual Arts
Ambition: State Trooper
Hobby: Sports
Moving Picture Operator, 2, 3, 4; *Sound System Engineer,* 2, 3, 4; *Varsity Baseball Manager,* 2; *Home Room Representative,* 2; *Band,* 2; *JV Baseball,* 1; *Track Squad,* 3, 4

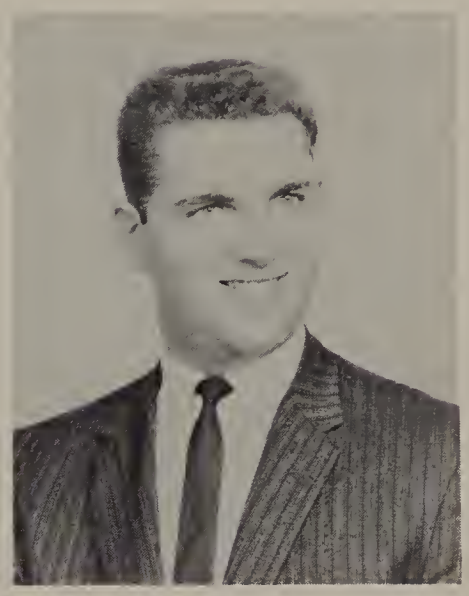

MICHAEL A. ANSALDI
Course: Manual Arts
Ambition: Professional Hunter
Hobbies: Hunting; Fishing; Trapping
Speakers' Club, 4

FRANCES K. ANZALDI
Course: Business
Ambition: Success in Life
Hobbies: Drawing; Skating; Bowling

SHIRLEY E. ARCAND
Course: Business
Ambition: Airline Stewardess
Hobbies: Collecting Records; Dancing; Swimming

Priscilla Allard Behind the Tobacco Counter

FRANK ARCIDIACONO
"Arch"
Course: College
Ambition: Success in Life
Hobbies: Swimming; Dancing
Home Room Representative, 1; *Math Club,* 2, 3; *Italian Club,* 3; *Track Squad,* 3, 4

JOHN ARCIDIACONO
Course: General
Ambition: Success in Life
Hobbies: Sports; Drawing
JV Baseball, 1, 2, 3

RICHARD ARCIDIACONO
Course: General
Ambition: Success in Life
Hobby: Outdoor Sports

DIANA M. ASSAD
Course: Business
Ambition: Accountant
Hobbies: Horseback Riding; Bowling; Skating
Girls' Debating Society, 1, 2

EDGAR AUDET
Course: Manual Arts
Ambition: Success in Life
Hobbies: Tennis; Bowling; Skating

DENISE AUDY
"Dee"
Course: Business
Ambition: Professional Roller Skater
Hobbies: Dancing; Swimming; Skating
Alumni Secretary, 3, 4; *Commercial Club,* 3, 4

Sandra Begin in Charge of a Soda Fountain

STANLEY AUGEVICH
Course: General
Ambition: Millionaire
Hobbies: Bowling; Baseball
Track Squad, 1, 2; *JV Basketball,* 1, 2; *JV Baseball,* 1, 2

JOHN BAILLIE
Course: General
Ambition: Successful Career
Hobbies: Golf; Skiing; Skating
Speakers' Club President, 4; *Home Room Representative,* 1, 3; *Math Club,* 2, 3; *Boys' Debating Society,* 2, 3, 4; *Decorating Committee* 3, 4 *(Chairman,* 4)

MARIE BALSAMO
Course: Business
Ambition: Dental Technician
Hobbies: Drum Corps; Dancing; Bowling
Girls' Debating Society, 4

ELISSA A. BARONE
"Lisa"; "Lee"
Course: College
Ambition: Elementary School Teacher
Hobbies: Water Skiing; Piano
Girls' Debating Society, 2, 3, 4; *French Club;* 3; *Biology Club,* 3; *Yearbook,* 4; *Speakers' Club,* 4

EDWARD BARRACLOUGH
Course: College
Ambition: Success in Life
Hobbies: Reading; Swimming; Basketball

DONALD BARRETT
Course: General
Ambition: Automobile Mechanic
Hobbies: Stock Car Racing; Hockey
Boys' Debating Society, 1

KENNETH F. BARRY
Course: General
Ambition: Aeronautical Technician
Hobbies: Skiing; Racing
Track Squad, 4

JOYCE M. BARTOLOTTA
Course: College
Ambition: Success in Life
Hobbies: Reading; Bowling
Class Secretary-Treasurer, 1; *Math Club,* 2, 3, 4; *Italian Club,* 3, 4; *Latin Club,* 3, 4; *Biology Club,* 3, 4; *Lawrencian,* 4; *Speakers' Club,* 4; *Girls' Debating Society,* 4; *Yearbook,* 4

BERNARD BASTEK
"Butch"
Course: Manual Arts
Ambition: State Trooper
Hobbies: Hunting; Fishing; Swimming

EILEEN C. BATEMAN
"Batsie"
Course: General
Ambition: Medical Technician
Hobbies: Dancing; Skating
Commercial Club, 3; Girls' Debating Society, 3, 4; *Speakers' Club,* 4

JOHN BATEMAN
Course: College
Ambition: Lawyer
Hobby: All Sports
Home Room Representative, 4; *Track* 1, 3, 4; *JV Football,* 1, 2; *JV Basketball,* 1, 3; *Speakers' Club,* 4

JAMES BATTS
Course: College
Ambition: Geologist
Hobbies: Model Railroading; Sports
Track, 2, 3, 4; *JV Baseball,* 1; *Latin Club,* 3, 4; *Secretary of Speakers' Club,* 4; *Spanish Club,* 4

JANET G. BEAL
"Jan"
Course: College
Ambition: Successful in Life
Hobbies: Dancing; Swimming; Reading
Home Room Representative, 3, 4; *Girls' Debating Society,* 3, 4; *Spanish Club,* 4; *Speakers' Club,* 4; *Math Club,* 2, 3

ANTHONY BEAUDOIN
Course: Manual Arts
Ambition: Millionaire
Hobby: Bowling

SANDRA M. BEGIN
"Sandy"
Course: Business
Ambition: Airline Stewardess
Hobbies: Swimming; Dancing; Skating
Girls' Debating Society, 4

MATTHEW BELLIA
Course: College
Ambition: Television Studio Owner
Hobby: Coin Collecting
Italian Club, 3, 4; *Math Club,* 4; *Speakers' Club,* 4; *Boys' Debating Society,* 4

Fred Bernard Employed in a Shoe Store

JOSEPH A. BELLUARDO
Course: General
Ambition: Private Investigator
Hobbies: Automotive Work; Target Practice; Swimming

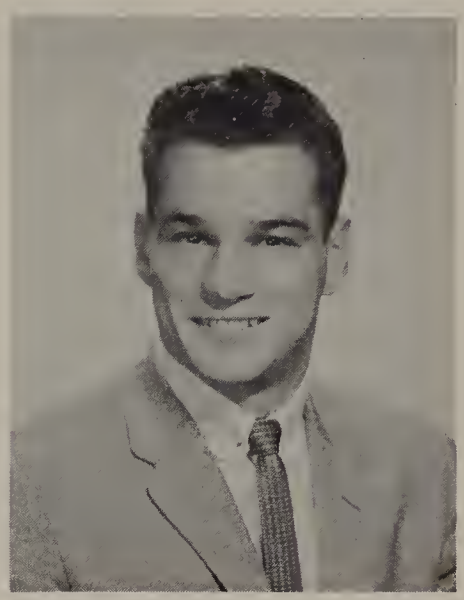

MARGARET BELMO
"Peggy"
Course: Business
Ambition: Successful Business Woman
Hobbies: Swimming; Dancing; Bowling
Girls' Debating Society, 3, 4

RONALD BENNER
Course: Manual Arts
Ambition: Tool and Die Maker
Hobbies: Judo; Skiing; Swimming
Track Team, 3, 4

JOSEPH E. BERGERON
Course: General
Ambition: Electrical Engineer
Hobbies: Building Electrical Equipment; Sports

FRED P. BERNARD
"Sarge"
Course: College
Ambition: Success in Life
Hobbies: Water Skiing; Hunting; Bowling
Band, 1, 2, 3, 4; *German Club,* 3, 4; *Yearbook,* 4

THERESA C. BERNIER
"Terry"
Course: Nursing
Ambition: Registered Nurse
Hobbies: Horseback Riding; Bowling
Biology Club, 3, 4; *Speakers' Club,* 4; *Yearbook,* 4

Dale Blamire Weighing Candy

DIANE BETTY
Course: General
Ambition: Bookkeeper
Hobby: Custom Cars

DONNA BEVERIDGE
"Schlitzie"
Course: General
Ambition: Success in Life
Hobbies: Dancing; Swimming; Skating

DALE A. BLAMIRE
Course: College
Ambition: Pediatric Nurse
Hobbies: Knitting; Sewing; Skating
German Club, 2, 3, 4; *Band*, 2, 3; *Math Club*, 2; *Girls' Debating Society*, 1

PHYLLIS A. BLANCHETTE
Course: Nursing
Ambition: X-Ray Technician
Hobby: Reading
Yearbook, 4

JOSEPH BLAZOK
"Buddy"
Course: General
Ambition: Teacher of Art
Hobbies: Oil Painting; Illustrating Fashions
Delegate from L.H.S. to Museum of Fine Arts, 3, 4; *Art Club*, 2, 4 (*Treasurer*, 4)

JANICE L. BONNEAU
"Jan"
Course: Nursing
Ambition: Success in Life
Hobbies: Dancing; Swimming; Skating
Girls' Debating Society, 2, 3, 4, (*Secretary*, 4); *Speakers' Club*, 4; *Biology Club*, 4

ARMAND BOURASSA, JR.
Course: General
Ambition: Commercial Artist
Hobbies: Drawing; Dancing; Bowling
Art Club, 2, 3, 4 (*President,* 4); *Biology Club,* 3

KATHLEEN M. BOURDELAIS
"Red"
Course: College
Ambition: Registered Nurse
Hobbies: Cooking; Skating; Swimming
German Club, 2, 3, 4; *Girls' Debating Society,* 1, 4; *Biology Club,* 3, 4; *Lawrencian,* 4; *Speakers' Club,* 4; *Yearbook,* 4

DIANE BOVA
"Dee"
Course: Business
Ambition: Secretary
Hobbies: Dancing; Bowling; Skating
Commercial Club, 3; *Girls' Debating Society,* 3, 4; *Speakers' Club,* 4

GEORGE R. BOWDEN
Course: Manual Arts
Ambition: Linotype Operator
Hobbies: Music; Custom Cars; Bowling

ROBERT BOWES
Course: General
Ambition: Machinist
Hobbies: Boating; Water Skiing; Hunting

EILEEN E. BRESNAHAN
Course: College
Ambition: Success in Life
Hobbies: Reading; Skating; Swimming
Varsity Cheerleader, 3; *Associate Editor of Lawrencian,* 4; *Yearbook,* 4; *Home Room Representative,* 4; *Math Club,* 2, 3; *Biology Club,* 3, 4; *Spanish Club,* 4; *Speakers' Club,* 4; *Girls' Debating Society,* 4; *Delegate to New England Press Association Convention,* 4

ARTHUR J. BROADHURST
Course: Manual Arts
Ambition: Armed Services Career
Hobbies: Hunting; Bowling
Track Squad, 2

KATHLEEN A. BROGAN
Course: Business
Ambition: Private Secretary
Hobbies: Swimming; Skating; Dancing
Commercial Club, 4

GERALD BROSCO
Course: General
Ambition: Commercial Artist
Hobby: Pontiac Chieftans' Drum Corps
Art Club, 4; *Art Scholarship Winner,* 4

PAUL I. BROWN
"Charlie"
Ambition: Transportation Engineer
Hobbies: Camping; Model Railroading; Stamp Collecting
Yearbook, 4; *Speakers' Club,* 4; *Math Club,* 4; *Boys' Debating Society,* 4

ANN LUCILLE BRUNETTA
Course: Business
Ambition: Accountant
Hobbies: Dancing, Skating; Bowling
Commercial Club, 3, 4 (*Treasurer,* 4); *Girls' Debating Society,* 1, 4; *Italian Club,* 3, 4

JOAN H. BUCKLEY
"Bucky"
Course: Nursing
Ambition: Success in Life
Hobbies: Dancing; Swimming; Skating
Girls' Debating Society, 1, 2, 3, 4; *Yearbook,* 4; *Speakers' Club,* 4; *Biology Club,* 3

RONALD J. BUNKARTAS
Course: College
Ambition: Success in Life
Hobbies: Hunting; Fishing; Swimming
JV Football, 1, 2; *Math Club,* 4; *Biology Club,* 4; *Boys' Debating Society,* 4

ROBERT BURGIEL
Course: General
Ambition: Automotive Designer
Hobbies: Hunting; Fishing; Skating
JV Football, 3

EDWARD BUSCEMA
Course: College
Ambition: Plastics Engineer
Hobbies: Wrestling; Target Shooting; Skiing
Italian Club, 3, 4; *Speakers' Club,* 4; *Math Club,* 4; *Biology Club,* 4

DAVID BUSH
Course: General
Ambition: Success in Life
Hobbies: Sports; Dancing; Skating
Football, 2, 3, 4; *Basketball,* 2, 3, 4; *Baseball,* 2, 3, 4; *French Club,* 3; *Biology Club,* 3

PHILIP J. BYRNES
Course: General
Ambition: Aeronautical Technician
Hobbies: Skin Diving; Customizing Cars; Sports
Band, 2, 3, 4; *Dance Band,* 3, 4; *JV Football,* 1

JOHN W. CAHILL
Course: General
Ambition: Electrician
Hobbies: Sailing; Skiing
JV Football, 1, 3; *Track Squad,* 1

SALVATORE JOSEPH CALI
Course: Manual Arts
Ambition: Television Technician
Hobbies: Bowling; Dancing

SANDRA ANN CALVERT
"Sam"
Course: Business
Ambition: Legal Secretary
Hobbies: Skating; Dancing
Commercial Club, 4; *Speakers' Club,* 4; *Girls' Debating Society,* 4

CAROL A. CANANE
Course: Nursing
Ambition: Registered Nurse
Hobbies: Swimming; Skating
Yearbook, 4; *Biology Club,* 3; *Spanish Club,* 2

FRANK CANN
"Red"
Course: General
Ambition: Electronics Career
Hobbies: Outdoor Sports; Bowling; Swimming
JV Basketball, 1, 2, 3; *Basketball,* 4

Lorraine Champey in the Faculty Manager's Office

PASQUALE S. CANZANO
"Pat"
Course: College
Ambition: Chemical Engineer
Hobbies: Skeet Shooting; Hunting; Fishing
Yearbook Candid Photographer, 4; *Lawrencian,* 4; *Math Club,* 3, 4; *Italian Club,* 3; *V.F.W. Essay Contest (2nd Prize),* 3

JOYCE B. CAPONETTO
Course: College
Ambition: Teacher
Hobbies: Tennis; Dancing
Girls' Debating Society, 1, 2, 3; *French Club,* 3, 4; *Math Club,* 3; *Biology Club,* 3

CLAIRE CARBONNEAU
Course: Business
Ambition: Happiness in Life
Hobbies: Drawing; Painting; Swimming
Commercial Club, 4; *Girls' Debating Society,* 4; *Speakers' Club,* 4

RICHARD G. CARTER
Course: Manual Arts
Ambition: Naval Career
Hobbies: Horseback Riding; Bowling; Swimming

BRENDA CASCONE
"Bud"
Course: Business
Ambition: Teacher
Hobbies: Water Skiing; Skating; Dancing
Girls' Debating Society, 3, 4; *Italian Club,* 3, 4; *Speakers' Club,* 4; *Commercial Club,* 3, 4

SUSAN D. CASEY
"Sue"
Course: College
Ambition: Dancer on Broadway
Hobbies: Horseback Riding; Reading; Skating
Majorette, 1, 2, 3, 4; *Talent Night,* 1, 2, 3, 4; *Biology Club* 3; *Girls' Debating Society,* 4; *Speakers' Club,* 4; *Spanish Club,* 4

Claire Carbonneau in Household Furnishings

WILLIAM CASEY
Course: General
Ambition: Success in Life
Hobbies: Skating; Swimming; Fishing

JOSEPHINE CAVALLARO
"Jo"
Course: Business
Ambition: Hairdresser
Hobbies: Dancing; Swimming
Girls' Debating Society, 4

IRENE CHAFF
Course: General
Ambition: Hairdresser
Hobbies: Dancing; Bowling; Swimming

LORRAINE J. CHAMPEY
Course: Business
Ambition: Medical Secretary
Hobbies: Swimming; Skating; Dancing
Girls' Debating Society, 1; *Commercial Club,* 3, 4; *Speakers' Club,* 4

BEVERLY M. CHAROW
Course: College
Ambition: Teacher
Hobbies: Skating; Tennis; Reading
Math Club, 2, 4; *Latin Club,* 3, 4; *French Club,* 4; *Speakers' Club,* 4; *Yearbook,* 4

ANDREW D. CHESTER
Course: College
Ambition: Success in Life
Hobbies: Hunting; Fishing

JOHN J. CHESTER
Course: General
Ambition: Mechanical Engineer
Hobby: Automobiles

PHILIP L. CICCKETTI
Course: General
Ambition: Mechanical Engineer
Hobbies: Drag Racing; Repairing Cars

EILEEN M. CLARKE
"Shorty"
Course: General
Ambition: Success in Life
Hobbies: Tennis; Bowling; Dancing

HENRY P. CLAUS, JR.
Course: College
Ambition: Further Education
Hobbies: Softball; Hockey; Reading
German Club, 2, 3, 4; *Math Club,* 2; *Track Squad,* 1; *Speakers' Club,* 4

JAMES C. CLEMENT
Course: College
Ambition: Civil Engineer
Hobbies: Hunting; Fishing; Bowling
Track Squad, 1, 2; *Math Club,* 2; *JV Football,* 1

CAROL ANN COCO
"Cal"
Course: College
Ambition: English Teacher
Hobbies: Piano; Tennis; Horseback Riding
Home Room Representative, 1, 4; *Lawrencian,* 4; *Yearbook,* 4; *Italian Club,* 3, 4 (*Program Chairman,* 4); *Biology Club,* 3, 4; *Speakers' Club,* 4; *Math Club,* 2; *Talent Night,* 1; *Girls' Debating Society,* 4

SANDRA J. COCO
"Sandy"
Course: College
Ambition: Success in Life
Hobbies: Bowling; Music; Swimming
Talent Night, 1; *Math Club,* 2; *Italian Club,* 3, 4; *Biology Club,* 3, 4; *Speakers' Club,* 4; *Girls' Debating Society,* 4

ANGELA M. COCOZZA
"Angie"
Course: General
Ambition: Success in Life
Hobbies: Horseback Riding; Bowling; Swimming

JOAN M. COLBERT
Course: General
Ambition: Telephone Operator
Hobbies: Swimming; Bowling; Dancing
Art Club, 2, 3, 4; *Speakers' Club,* 4; *Girls' Debating Society,* 2, 3, 4

MALVENA E. CONDO
Course: Business
Ambition: Secretarial Career
Hobbies: Drawing; Bowling; Skating
Commercial Club, 4; *Girls' Debating Society,* 4

Eileen Clarke in Charge of the Toy Department

JO ANN P. CONTE
Course: College
Ambition: Medical Secretary
Hobbies: Dancing; Skating; Bowling
Math Club, 2, 3; *Italian Club,* 3, 4; *Biology Club,* 3; *Girls' Debating Society,* 4; *Speakers' Club,* 4; *Yearbook,* 4

EDWARD CONNOLLY
Course: General
Ambition: Business Career
Hobbies: Skiing; Hi-fi Records; Cars

DIANA J. CRAIG
Course: Business
Ambition: Accountant
Hobbies: Dancing; Bowling; Skating

CLARENCE D. COUPE
Course: Manual Arts
Ambition: Electronics Engineer
Hobby: Coin Collecting
Science Fair, 3

CATHERINE CRICCHIO
Course: Business
Ambition: Private Secretary
Hobbies: Dancing; Swimming; Bowling
Commercial Club, 3, 4 (*Secretary,* 4); *Girls' Debating Society,* 4; *Speakers' Club,* 4; *Alumni Secretary,* 3, 4; *Italian Club,* 3; *Yearbook,* 4

THOMAS CREEDEN
Course: College
Ambition: Electronics Engineer
Hobbies: Skin Diving; Reading; Archery
Commendation in National Merit Scholarship Examination, 3; *Lawrencian,* 4; *Yearbook,* 4

Steve Cutler Selling Men's Slacks

JOHN CRONIN
Course: General
Ambition: Success in Life
Hobbies: Working on Cars; Bowling; Swimming

JAMES CUSACK
Course: General
Ambition: Success in Life
Hobbies: Football; Basketball; Baseball

STEPHEN JOEL CUTLER
Course: College
Ambition: Chemist
Hobbies: Amateur Radio; Dancing
Home Room Representative, 4; *Vice President of French Club,* 4; *Boys' Debating Society,* 3, 4; *Winner of Perkins Prize,* 3; *V.F.W. Essay Prize Winner,* 3; *Math Club,* 4

JOSEPH D'AGATA
Course: College
Ambition: Engineer
Hobbies: Transportation Models; Sports
Treasurer of Boys' Debating Society, 4; *Italian Club,* 3, 4; *Math Club,* 4

RICHARD K. DAHER
Course: General
Ambition: Air Force Captain
Hobbies: Bowling; Billiards; Fishing
Spanish Club, 4

TIMOTHY DANAHY
Course: General
Ambition: Success in Life
Hobbies: Cars; Fishing; Hunting

ALICE M. DAVAINIS
"Freckles"
Course: Nursing
Ambition: Registered Nurse
Hobbies: Bowling; Skating; Swimming

PAUL ELLIOT DAVIS
Course: College
Ambition: Wealthy Business Man
Hobbies: Tropical Fish; Ping Pong; Baseball
Home Room Representative, 1, 2

PHYLLIS M. DAW
Course: Business
Ambition: Hairdresser
Hobbies: Dancing; Skating
Commercial Club, 3, 4; *Alumni Secretary,* 3, 4; *Italian Club,* 3

MARIE DE CARO
Course: Business
Ambition: Secretary
Hobbies: Collecting Record Albums; Dancing; Bowling
Girls' Debating Society, 4

RAYMOND J. DECUBELLIS
Course: General
Ambition: Naval Career
Hobbies: Customizing Cars; Sports
Home Room Representative, 1

MARY RITA DE FRANCESCO
Course: Business
Ambition: Success in Life
Hobbies: Skating; Dancing; Collecting Records

RICHARD DE LOTTO
Course: College
Ambition: Success in Life
Hobbies: Photography; Swimming; Bowling
Italian Club, 3, 4 (*President*), 4; *Yearbook,* 4; *Lawrencian,* 4; *Math Club,* 4; *Speakers' Club,* 4; *Track,* 3, 4; *Biology Club,* 4

ROSEMARIE ANN DE LUCA
Course: College
Ambition: College Graduate
Hobbies: Oil Painting; Badminton; Dancing
Math Club, 2, 3; *Biology Club,* 3, 4; *Italian Club,* 3, 4; *Speakers' Club,* 4; *Yearbook,* 4

DOUGLAS DE RUISSEAU
Course: College
Ambition: Lawyer
Hobby: Chemistry
Home Room Representative, 1; *Band,* 2, 3; *Lawrencian,* 4; *Track Squad,* 3, 4

PHILIP DE SANTIS
Course: General
Ambition: Naval Career
Hobbies: Bowling; Swimming; Horseback Riding
JV Football, 2, 3; *Biology Club,* 3

ROBERT DE SANTIS
Course: General
Ambition: Aviator
Hobbies: Aviation; Water Skiing

MARALYNN DESELL
"Diesel"
Course: Business
Ambition: Interior Decorator
Hobbies: Dancing; Swimming
Commercial Club, 4

JEAN DE SIMONE
Course: Business
Ambition: Career Girl
Hobbies: Painting; Dancing; Swimming
Commercial Club, 3; *Girls' Debating Society,* 4

JUDITH ANN DESMARAIS
Course: Nursing
Ambition: Happiness and Success in Life
Hobbies: Horseback Riding; Skating; Swimming
Girls' Debating Society, 2, 3, 4; *Home Room Representative,* 4; *Speakers' Club,* 4

RICHARD DESMARAIS
Course: College
Ambition: Professional Football Player
Hobbies: Hunting; Seeking Adventure
Football, 2, 3, 4 (*Captain,* 4); *Class President,* 2, 3, 4; *Home Room Representative,* 2, 3, 4; *Elks' Leadership Contest Winner,* 3

WILLIAM DI BENEDETTO
"Benny"
Course: College
Ambition: Entomologist
Hobbies: Tropical Fish; Dancing; Swimming
German Club, 3, 4

MARILYN R. DI MARIANO
"Mal"
Course: College
Ambition: Success in Life
Hobby: Bowling
Italian Club, 3, 4

MARY ANDREA DINEEN
"Andy"
Course: College
Ambition: English Teacher
Hobbies: Skiing; Basketball; Baseball
German Club, 2, 4; *Speakers' Club,* 4

SHEILA DINEEN
Course: College
Ambition: Federal Government Service
Hobbies: Piano; Swimming
Band, 2, 3, 4; *Math Club,* 2, 3, 4 (*Secretary,* 4); *Lawrencian,* 4; *Yearbook,* 4; *Latin Club,* 3, 4 (*Secretary-Treasurer,* 3); *Speakers' Club,* 4; *Spanish Club,* 4; *Treasurer of Chemistry Club,* 4; *Biology Club,* 3, 4

ALFRED J. DI PIETRO
Course: General
Ambition: Draftsman
Hobbies: All Sports; Fishing; Bowling

RAYMOND DOLAN
Course: General
Ambition: Principal of L.H.S.
Hobbies: Basketball; Softball

MAXIM B. DONEGIAN
Course: General
Ambition: Further Education
Hobbies: Hi-fi Records; Skin Diving; Sailing
JV Football, 1, 2; *Home Room Representative,* 3

Paul Brown Handing His Ticket to Doorman Bill Di Benedetto

CONSTANCE DONOHUE
Course: Business
Ambition: Success in Life
Hobbies: Dancing; Skating; Painting
Commercial Club, 3, 4

PHILIP P. DOSTIE
Course: Manual Arts
Ambition: Machinist
Hobbies: Swimming; Dancing; Bowling

ELIZABETH ALICE DOWD
"Betsy"
Course: College
Ambition: College Degree
Hobbies: Arts and Crafts; Reading
Math Club, 2, 3, 4; *French Club,* 3; *Biology Club,* 3; *Lawrencian,* 4; *Yearbook,* 4; *Speakers' Club,* 4; *Girls' Debating Society,* 4

JOHN J. DOWD
Course: College
Ambition: Aeronautical Engineer
Hobbies: Camping; Photography
Lawrencian, 4; *Yearbook,* 4; *Track Squad,* 3, 4

WILLIAM DOWLING
Course: Manual Arts
Ambition: Success in Life
Hobbies: Ice Fishing; Hunting

VIRGINIA M. DURGIN
Course: College
Ambition: English Teacher
Hobbies: Visiting Historical Sites; Art; Reading
Lawrencian, 1, 2, 3, 4, (*Editor-in-Chief,* 4); *Secretary-Treasurer of Class,* 2, 3, 4; *Cheerleader,* 3, 4 (*Captain,* 4); *JV Cheerleader,* 1; *Home Room Representative,* 2, 3; *Chairman for Homecoming Game,* 4; *Good Government Day Representative from L.H.S.,* 4; *Talent Night Winner,* 2; *French Club,* 3, 4; *Speakers' Club,* 4; *Biology Club,* 4; *Delegate to New England Scholastic Press Convention,* 4; *Yearbook,* 4

Frances Keough Retailing Mittens & Socks

ELAINE EGAN
"Eagle Bush"
Course: Nursing
Ambition: Success in Life
Hobbies: Bowling; Skating; Dancing
Yearbook, 4; *Speakers' Club*, 4; *Biology Club*, 3; *Girls' Debating Society*, 2

ALLEN J. ERLER
"Earl"
Course: College
Ambition: Success in Life
Hobbies: Swimming; Skating; Basketball
Band, 1, 2, 3, 4; *German Club*, 2, 3, 4 (*Sergeant-at-Arms*, 3); *Speakers' Club*, 4

ALBERT R. FAUCHER
Course: General
Ambition: Mechanic
Hobbies: Repairing Mechanical Devices; Sports

VINCENT C. FERRANTE
"Count"
Course: Business
Ambition: Business Career
Hobbies: Music Appreciation; Collecting Jazz Records
Home Room Representative, 1, 2, 3; *Band*, 3, 4 (*Drum Major*, 4); *German Club*, 3, 4; *Commercial Club*, 3, 4; *Math Club*, 3

STEPHEN D'URSO
"Duck"
Course: General
Ambition: Civil Engineer
Hobbies: Cars; Skating; Dancing

CAROL A. EIDAM
Course: College
Ambition: Private Secretary
Hobbies: Piano; Swimming; Water Skiing
German Club, 2, 3, 4 (*Secretary*, 4); *Yearbook*, 4; *Lawrencian*, 4; *Math Club*, 3; *Girls' Debating Society*, 3, 4; *Biology Club*, 3; *Speakers' Club*, 4; *Home Room Representative*, 1

JOYCE A. ESILE
Course: College
Ambition: Social Worker
Hobbies: Piano; Singing
Yearbook, 4; *Italian Club*, 3, 4; *Speakers' Club*, 4; *Biology Club*, 3; *Math Club*, 2

SANDRA FAUCHER
Course: College
Ambition: Registered Nurse
Hobbies: Stamp Collecting; Sewing
French Club, 3, 4; *Biology Club*, 3, 4; *Girls' Debating Society*, 4; *Speakers' Club*, 4

RUDOLPH FERRARA
Course: College
Ambition: Biologist
Hobbies: Camping; Fishing; Outdoor Life
Track, 2, 3, 4; *Cross Country*, 4; *Sergeant-at-Arms of Boys' Debating Society*, 4

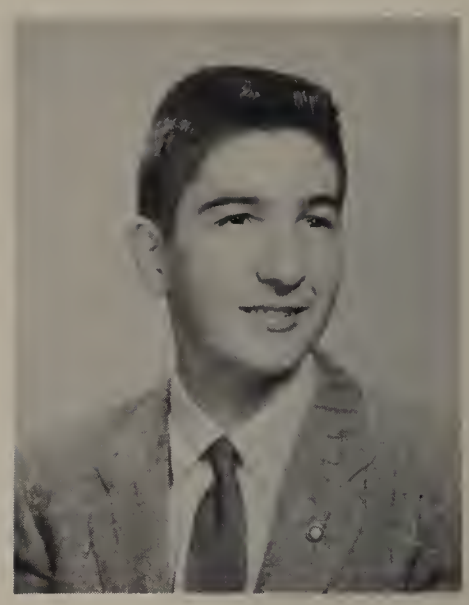

RICHARD P. FERRIS
Course: General
Ambition: Business Executive
Hobbies: Photography; Bowling; Fishing

CARMEN J. FICHERA
"Scappy"
Course: College
Ambition: Featherweight Boxing Champion of the World
Hobbies: Boxing; Wrestling; Clarinet
Band, 1, 2, 3, 4 (*Lieutenant*, 4); *Italian Club*, 3, 4; *Speakers' Club*, 4

DONNA FICHERA
Course: Business
Ambition: Career in the Waves
Hobbies: Horseback Riding; Swimming; Bowling
Commercial Club, 4; *Speakers' Club*, 4

VIRGINIA FICHERA
Course: Business
Ambition: Typist
Hobbies: Collecting Records; Bowling

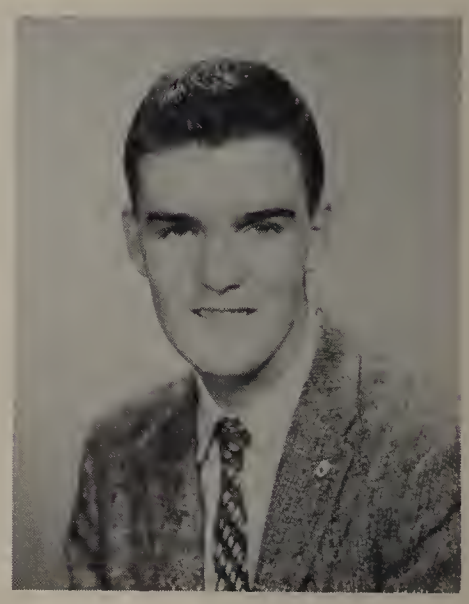

JAMES F. FITZGIBBONS
"Fitz"
Course: Manual Arts
Ambition: Electrician
Hobbies: Stamp Collecting; Reading; Fishing
Track Squad, 2, 3

LINDA E. FLEISCHMAN
"Lyn"
Course: College
Ambition: B.S. Degree in Nursing
Hobbies: Piano; Playing Records; Reading
Girls' Debating Society, 1, 2, 3, 4; *Spanish Club*, 4; *French Club*, 3, 4; *Speakers' Club*, 4

JOAN M. FLIBOTTE
"Jo"
Course: Business
Ambition: Happiness and Success in Life
Hobbies: Drawing; Driving; Dancing
Speakers' Club, 4; *Commercial Club*, 3, 4; *Girls' Debating Society*, 1, 2

Virginia Fichera Employed As a Window Dresser

STACIA FOUCAULT
Course: College
Ambition: Actress
Hobbies: Skiing; Swimming
Yearbook, 4; *Spanish Club,* 4; *Biology Club,* 4

ANDREW FRAGALA
Course: Manual Arts
Ambition: Government Agent
Hobbies: Boxing; Body Building

WILLIAM T. FRAGALA
Course: College
Ambition: Architectural Draftsman
Hobbies: Music; Skin Diving; Horseback Riding
Italian Club, 3, 4; *Speakers' Club,* 4; *Boys' Debating Society,* 4; *Biology Club,* 3

SYLVIA M. FRASCA
Course: General
Ambition: Hairdresser
Hobbies: Bowling; Swimming; Skating
Home Room Representative, 3; *Girls' Debating Society,* 1, 2, 3, 4; *Biology Club,* 3

JOAN L. FRAZZETTA
Course: Business
Ambition: Medical Secretary
Hobbies: Collecting Records; Dancing; Bowling
Italian Club, 3; *Commercial Club,* 3, 4; *Alumni Secretary,* 3, 4; *Speakers' Club,* 4

CHARLES FREEMAN
"Charlie Brown"
Course: General
Ambition: Success in Life
Hobbies: Football; Baseball; Bowling

Jim Fitzgibbons As an Usher in a Motion Picture Theater

LEONARD W. FREEMAN
Course: College
Ambition: Business Executive
Hobby: Collecting Jazz Records
Boys' Debating Society, 2, 3, 4 (*President*, 4); *Band*, 1; *JV Basketball*, 1, 2, 3; *JV Football*, 3

FRANK R. FROMAN
Course: College
Ambition: Chemical Engineer
Hobbies: Photography; Stereo Hi-Fi
Band, 1, 2, 3, 4; *Dance Band*, 3, 4 (*Leader*, 4); *Editor-in-Chief of Yearbook*, 4; *Talent Night*, 1, 2, 3, 4 (*Grand Prize Winner*, 1, 2; *Second Prize Winner*, 3); *Math Club*, 2, 3, 4; *French Club*, 3; *Biology Club*, 3; *Speakers' Club*, 4; *Chemistry Club*, 4

LINDA J. FROST
Course: College
Ambition: Registered Nurse
Hobbies: Piano; Reading
German Club, 2, 3, 4; *Latin Club*, 3; *Math Club*, 2, 3; *Speakers' Club*, 4

JULIA M. FUSCO
Course: Nursing
Ambition: Success in Life
Hobbies: Dancing; Skating; Reading
Girls' Debating Society, 1, 2, 3, 4 (*President*, 4); *Italian Club*, 3, 4; *Yearbook*, 4; *Speakers' Club*, 4; *Biology Club*, 3, 4

ELIAS E. GAGNE
Course: Manual Arts
Ambition: Civil Engineer
Hobbies: Golf; Hunting; Fishing

WILLIAM F. GALLAGHER
"Kaiser"
Course: General
Ambition: Success in Life
Hobbies: Skiing; Hockey; Baseball
German Club, 3, 4

JOHN DAVID GALLANT
"Dave"
Course: College
Ambition: Work in Medical Field
Hobbies: Basketball; Track

THOMAS F. GALVIN
Course: College
Ambition: Success in Life
Hobbies: Skin Diving; Swimming; Hunting
Football, 4; *Home Room Representative,* 4; *Yearbook,* 4; *Speakers' Club,* 4; *Spanish Club,* 4

CONSTANCE PATRICIA GARFI
Course: Business
Ambition: Lead a Happy Life
Hobbies: Ceramics; Embroidery; Dancing

GEORGE GARON
"Goebel"
Course: General
Ambition: Air Force Career
Hobbies: Bowling; Hunting; Fishing

JO ANN GEMMELARO
"Jo"
Course: Business
Ambition: Secretary
Hobbies: Painting; Skating
Commercial Club, 4

RICHARD BARRY GERSTEIN
Course: College
Ambition: Rocket Scientist
Hobbies: Tennis; Fishing; Dancing
Band, 1, 2, 3, 4 (*Lieutenant,* 4); *Dance Band,* 3, 4; *Math Club,* 2, 3, 4; *French Club,* 3; *Speakers' Club,* 4; *First Prize Winner in Mathematics Contest Sponsored by University of Massachusetts,* 3; *Winner of Harvard Book,* 3; *Winner of Gerrish Geometry Prize,* 3; *Represented L.H.S. at Governor's Council on Youth,* 3, 4; *Vice President of Chemistry Club,* 4

EMANUEL J. GIANNI
"Manny"
Course: General
Ambition: Success in Life
Hobbies: Body Building Exercises; Swimming; Sports

CAROLEE A. GILES
"Kie"
Course: General
Ambition: Hairdresser
Hobbies: Singing; Dancing; Bowling

DENA GINSBERG
Course: College
Ambition: Career Girl
Hobby: Swimming
Girls' Debating Society, 2, 3, 4; *Biology Club,* 3; *Speakers' Club,* 4; *Spanish Club,* 4; *Yearbook,* 4; *Math Club,* 2, 3

DANIEL F. GLYNN
Course: College
Ambition: State Policeman
Hobbies: Working on Car Engines; Sports
Spanish Club, 2

ANDRA GODDESS
"Andy"
Course: College
Ambition: Kindergarten Teacher
Hobbies: Knitting; Badminton; Swimming
French Club, 3, 4; *Speakers' Club,* 4; *Spanish Club,* 4; *Girls' Debating Society,* 4

SHARON M. GRADY
Course: Business
Ambition: Success in Life
Hobbies: Skating; Dancing; Swimming
Girls' Debating Society, 2, 3, 4; *Commercial Club,* 3, 4; *Speakers' Club,* 4

SANDRA GRUBER
Course: College
Ambition: Success in Life
Hobbies: Dancing; Reading; Skating
Varsity Cheerleader, 3, 4; *Math Club,* 2, 3, 4; *Biology Club,* 3; *French Club,* 3, 4; *Speakers' Club,* 4; *Lawrencian,* 4

ROBERT J. GRUDENSKI
Course: College
Ambition: Major League Baseball Player
Hobby: Fishing
Football, 1, 2, 3; *Basketball,* 2, 3, 4; *Track,* 3; *Baseball,* 1, 2, 3, 4; *Home Room Representative,* 1, 3; *Speakers' Club,* 4

CHARLES M. GUIDO
Course: Manual Arts
Ambition: Success in Life
Hobbies: Skating; Swimming
JV Football, 1, 2

RICHARD GUILMETTE
"Romeo"
Course: General
Ambition: Musician
Hobbies: Piano; Bowling; Swimming
Band, 3

GEORGE HABIB
Course: College
Ambition: Electrical Engineer
Hobbies: Ham Radio Operation; Coin Collecting
Spanish Club, 4

THOMAS HALEY
Course: General
Ambition: Construction Equipment Operator
Hobbies: Mechanics; Hunting

LOUISE HALL
Course: Business
Ambition: Airline Stewardess
Hobbies: Interior Decorating; Bowling

MARILYN M. HAMILTON
"Lyn"
Ambition: Dietician
Hobbies: Bowling; Dancing; Swimming
Alumni Night Hostess, 3

CHARLENE M. HANNA
Course: Business
Ambition: Happiness in Life
Hobbies: Dancing; Skating
Commercial Club, 3, 4; *Girls' Debating Society*, 4; *Speakers' Club*, 4

WILLIAM T. HANNAGAN
Course: General
Ambition: Air Force Career
Hobbies: Hockey; Basketball; Football

Bill Lukas Displaying a Hook & Ladder Model in the Toy Department

V. GAIL HARRIS
Course: College
Ambition: Physician
Hobby: Horseback Riding
Math Club, 3; *Italian Club,* 3, 4; *Latin Club,* 3, 4; *Speakers' Club,* 4

NEIL EDWARD HART
"Ace"
Course: General
Ambition: Master Electrician
Hobbies: Swimming; Hunting; Baseball

NORMAN E. HART
Course: General
Ambition: Success in Life
Hobbies: Bowling; Baseball; Football
Yearbook, 4

RICHARD HART
Course: General
Ambition: Service Career
Hobbies: Hunting; Wrestling; Weight Lifting

PATRICIA HEALY
"Patti"
Course: General
Ambition: Success in Life
Hobbies: Swimming; Skiing
Home Room Representative, 3, 4; *Spanish Club,* 2; *Talent Night,* 3

BEVERLY HEAPHY
Course: Business
Ambition: Bookkeeper
Hobbies: Dancing; Skating; Bowling
Commercial Club, 3, 4; *Speakers' Club,* 4

Midge Higgins — A Million-Dollar Baby in a Five & Ten Cent Store

RICHARD P. HEINRICH
"Rick"
Course: General
Ambition: Success in Life
Hobbies: Boating; Water Skiing
Band, 1, 2, 3, 4

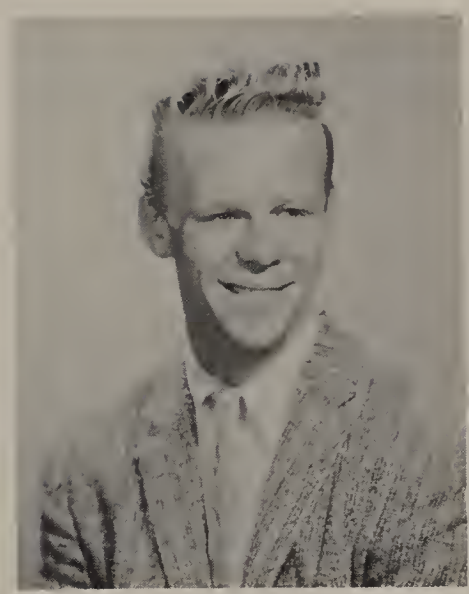

JEAN HEMMERLE
Course: General
Ambition: Success in Life
Hobbies: Dancing; Bowling; Swimming
Speakers' Club, 4

WALTER HEMMERLING
Course: College
Ambition: Further Education
Hobbies: Reading; Sports
Band, 2, 3, 4; *Spanish Club,* 4

BRUCE HERING
"Boot"
Course: Business
Ambition: Business Executive
Hobbies: TV and Electrical Work; Cars
Band, 1, 2, 3, 4; *German Club,* 2

CAROL ANN HERMEZ
Course: Business
Ambition: Medical Secretary
Hobbies: Ice Skating; Swimming
Speakers' Club, 4; *Girls' Debating Society,* 4; *Commercial Club,* 4

MARGARET DENISE HIGGINS
"Midge"
Course: College
Ambition: Success in Life
Hobbies: Dancing; Swimming; Skating
Band, 1, 2, 3, 4; *Italian Club,* 3; *Biology Club,* 3; *Yearbook,* 4; *Speakers' Club,* 4

MAUREEN HIGGINS
Course: General
Ambition: Secretary
Hobbies: Chess; Swimming; Skiing
Talent Night, 3

DIANE HILDEBRANDT
"Di"
Course: Business
Ambition: Airline Hostess
Hobbies: Skiing; Skating; Singing
Commercial Club, 3, 4 (*Vice President,* 3; *President,* 4); *Alumni Secretary,* 3, 4; *Speakers' Club,* 4; *Yearbook,* 4

EDWARD J. HOEGEN
Course: General
Ambition: Motor Vehicle Inspector
Hobbies: Photography; Skin Diving; Hunting

KENNETH L. HORNE
Course: College
Ambition: Teacher
Hobbies: Gymnastics; Stamp Collecting; Model Airplanes
Track, 3, 4; *Boys' Debating Society,* 4

JOYCE N. HUSON
Course: College
Ambition: Teacher
Hobbies: Reading; Painting; Music
JV Cheerleader, 1, 2; *Varsity Cheerleader,* 3, 4; *Vice President of Class,* 1; *Home Room Representative,* 1; *Lawrencian,* 1, 2, 3, 4 (*Associate Editor,* 4); *German Club,* 2, 3, 4; *Math Club,* 2; *Biology Club,* 3, 4; *Speakers' Club,* 4; *Spanish Club,* 4; *Talent Night,* 1; *Girls' Debating Society,* 1, 2; *Science Fair,* 4

ROBERT HYMANSON
"Hymie"
Course: College
Ambition: Certified Public Accountant
Hobby: Reading
Band, 1, 2, 3, 4; *Manager of Track Team,* 4; *Math Club,* 2, 3, 4; *Spanish Club,* 4

HARRY R. IZZI
Course: General
Ambition: Naval Career
Hobbies: Bowling; Ice Skating
Football Manager, 3, 4; *Biology Cub,* 3

ROBERT C. JACK
"Buddy"
Course: College
Ambition: Teacher
Hobbies: Electronics; Swimming
Spanish Club, 3, 4 (*President,* 4); *Track,* 1, 2, 3, 4; *Speakers' Club,* 4

HENRY M. JANCO
"Hank"
Course: General
Ambition: Naval Career
Hobbies: Bowling; Dancing; Horseback Riding
Football, 4; *Baseball,* 4; *Basketball,* 3, 4

DONALD J. JENNINGS
Course: General
Ambition Success in Life
Hobbies: Golf; Hockey; Football
JV Football, 1, 2; *JV Baseball,* 1

Patricia Licht Arranging a Rack of Ladies' Slacks

PATRICIA LOIS JONES
"Teaser"
Course: Nursing
Ambition: Success in Life
Hobbies: Dancing; Skating; Swimming
Girls' Debating Society, 1, 2

WARREN D. JOHNSON
"Little Man"
Course: Manual Arts
Ambition: Success in Life
Hobbies: Outdoor Sports; Bowling; Dancing

JOSEPH J. JOZOKOS
"Jolting Joe"
Course: Manual Arts
Ambition: Professional Baseball Player
Hobby: Working on Stock Cars
Vice President of Class, 4; *Baseball,* 1, 2, 3, 4; *Football,* 3, 4; *JV Football,* 1, 2; *JV Basketball,* 1

FRANK J. JOUBERT
"Bud"
Course: College
Ambition: Commercial Artist
Hobbies: Drawing; Swimming; Football
Football, 4

RICHARD KALLERY
"Rick"
Course: College
Ambition: Success in Life
Hobbies: Fishing; Hunting; Sports
Football, 3, 4; *Spanish Club,* 4

ROBERT KACZYNSKI
Course: Manual Arts
Ambition: Electrician
Hobbies: Radio and Electrical Repairing; Coin Collecting

Nancy Kane in Charge of Cosmetics

NANCY E. KANE
"Nance"
Course: College
Ambition: Registered Nurse
Hobbies: Collecting Miniature Cups and Saucers; Badminton
Speakers' Club, 4; *Yearbook,* 4; *Biology Club,* 3, 4; *Girls' Debating Society,* 2, 3; *Math Club,* 2, 3; *French Club,* 2; *Lawrencian,* 1

JOYCE KARP
Course: College
Ambition: Dental Hygienist
Hobbies: Water Skiing; Bowling; Dancing
French Club, 2, 3, 4; *Biology Club,* 3, 4; *Yearbook,* 4; *Math Club,* 2, 3; *Girls' Debating Society,* 4; *Speakers' Club,* 4

DONALD A. KAWASH
Course: College
Ambition: Teacher
Hobbies: Music; Baseball; Dancing
Lawrencian, 4; *French Club,* 3, 4; *Math Club,* 3; *Biology Club,* 3

ELAINE M. KAZANJIAN
Course: College
Ambition: Teacher
Hobbies: Dancing; Bowling
Girls' Debating Society, 1, 4; *Lawrencian,* 4; *Spanish Club,* 4; *Speakers' Club,* 4; *French Club,* 3, 4; *Biology Club,* 3

ANNE E. KEEFE
"Bonnie"
Course: College
Ambition: World Traveler
Hobbies: Golf; Dancing; Skating
French Club, 3; *Biology Club,* 3; *Science Fair,* 3; *Talent Night,* 3; *Speakers' Club,* 4; *Girls' Debating Society,* 4

KENNETH KEEN
Course: Manual Arts
Ambition: Automobile Mechanic
Hobbies: Collecting Guns; Carpentry; Skating

THOMAS H. KELLEY
Course: College
Ambition: Medical Doctor
Hobbies: Building Miniature Models; Music
Math Club, 3, 4 (*Treasurer,* 3; *President,* 4); *Vice President of Speakers' Club,* 4; *Lawrencian,* 4; *Chemistry Club,* 4

JAMES KENNEDY
Course: College
Ambition: Success in Life
Hobby: Sports
Decorating Committee, 3, 4 (*Chairman,* 4); *Home Room Representative,* 1; *German Club,* 2, 3, 4; *Speakers' Club,* 4

LINDA L. KIBILDIS
Course: General
Ambition: Airline Stewardess
Hobbies: Skating; Bowling; Swimming

ALICE M. KILLEEN
"Killer"
Course: Business
Ambition: Private Secretary
Hobbies: Dancing; Bowling; Skating

KATHERINE B. KENDRICK
Course: College
Ambition: Teacher of Mentally Retarded
Hobbies: Painting Figurines; Dancing; Skating
Girls' Debating Society, 1, 2, 3, 4 (*Treasurer,* 4); *Commercial Club,* 3; *Speakers' Club,* 4; *Spanish Club,* 4; *Biology Club,* 4

FRANCES S. KEOGH
Course: College
Ambition: Elementary School Teacher
Hobbies: Winter Sports; Reading; Music
Math Club, 2, 3, 4; *French Club,* 3, 4; *Speakers' Club,* 4; *Biology Club,* 3

KATHLEEN M. KIERNAN
Course: College
Ambition: Teacher
Hobbies: Painting; Swimming; Skating
Latin Club, 3, 4 (*Vice President,* 3; *President,* 4); *Math Club,* 2, 3, 4; *French Club,* 3, 4; *Lawrencian,* 4; *Speakers' Club,* 4; *Biology Club,* 4; *Chemistry Club,* 4

PATRICIA KIMBALL
Course: College
Ambition: Psychiatric Nurse
Hobbies: Piano; Tennis; Golf
German Club, 2, 3, 4 (*Vice President,* 4); *Home Room Representative,* 2; *Band,* 2, 3, 4; *Yearbook,* 4; *Lawrencian,* 4; *Speakers' Club,* 4; *Math Club,* 3; *Biology Club* 3, 4 (*Vice President,* 4); *Chemistry Club,* 4

PRISCILLA KING
"Pat"
Course: College
Ambition: Registered Nurse
Hobbies: Swimming; Dancing; Skating
Majorette 1, 2, 3, 4 (*Co-Captain,* 4); *Girls' Debating Society,* 2, 3, 4 (*Sergeant-at-Arms,* 4); *German Club,* 2, 3, 4; *Biology Club,* 3, 4; *Math Club,* 3; *Speakers' Club,* 4

JOYCE KIRMIL
Course: General
Ambition: Interior Decorator
Hobbies: Dancing; Bowling; Skating
Girls' Debating Society, 1, 2, 3, 4

PHYLLIS KLAIMAN
Course: College
Ambition: Promotion of World Brotherhood
Hobby: Motoring
Girls' Debating Society, 1, 2, 3, 4; *Math Club,* 2, 3, 4; *French Club,* 3, 4; *Biology Club,* 3, 4; *Speakers' Club,* 4

WILLIAM KNIGHTLY
Course: College
Ambition: Further Education
Hobbies: Sports; Collecting Records
Track Squad, 1, 2

JOHN C. KNOWLTON
"Chet"
Course: General
Ambition: Game Warden
Hobby: Hunting

JULIUS KONDRAT
"Chuck"
Course: General
Ambition: Electronics Technician
Hobbies: Sports; Bowling; Fishing

MARY KORSAK
Course: Business
Ambition: Lieutenant in the Waves
Hobbies: Tennis; Golf; Dancing
Speakers' Club, 4

DONALD KRAUNELIS
Course: College
Ambition: Success in Life
Hobbies: Woodworking; Cars; Sports
Math Club, 4

JOYCE KUCHAREWICZ
Course: Business
Ambition: Success in Life
Hobbies: Drawing; Water Skiing; Skating
Girls' Debating Society, 1; *Commercial Club,* 4

RONALD LABRECQUE
"Pete"
Course: General
Ambition: Success in Life
Hobbies: Hunting; Swimming
JV Football, 1, 2

ROBERT LACHARITE
Course: General
Ambition: Millionaire
Hobbies: Skiing; Skating; Dancing

GEORGE LA FLAND
Course: College
Ambition: Salesman
Hobby: Outdoor Sports
Track Squad, 1

RENE LAMONTAGNE
Course: General
Ambition: Success in Life
Hobbies: Painting; Reading; Skating

FRANCES LANDERS
Course: College
Ambition: Laboratory Technician
Hobbies: Reading; Collecting Records; Swimming
Biology Club, 3, 4

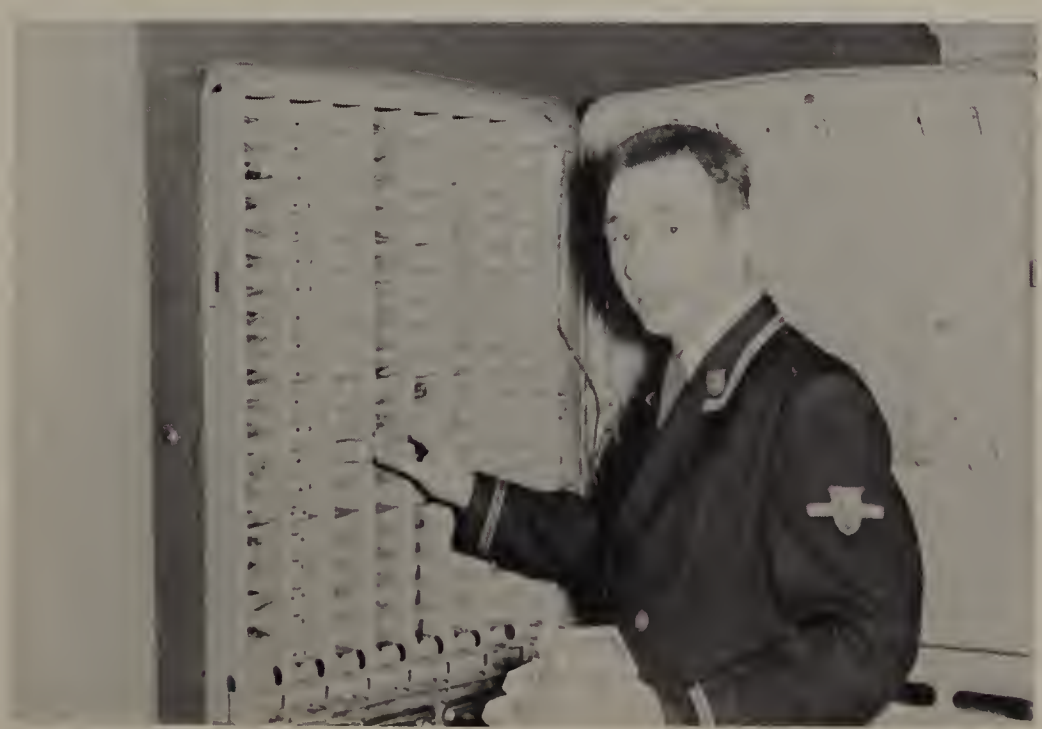

Bill Rudis Filling a Candy Machine

RICHARD LA ROCHE
Course: General
Ambition: Machinist
Hobbies: Sport Car Racing; Hunting; Baseball

JAMES A. LA TORRE, JR.
Course: College
Ambition: Electronics Technician
Hobbies: Photography; Radio; Art
Band, 1, 2, 3, 4; *Boys' Debating Society,* 2, 3, 4 (*Secretary,* 4); *Science Fair,* 3; *Italian Club,* 3; *Speakers' Club,* 4

CONSTANCE J. LAUDANI
Course: Business
Ambition: Secretary
Hobbies: Bowling; Dancing
Commercial Club, 3, 4

ROBERT A. LAUTERBACH
"Mux"
Course: General
Ambition: Toolmaker
Hobbies: Music; Water Skiing; Outdoor Sports
Band, 1, 2, 3, 4; *Baseball,* 3, 4; *Track Squad,* 1

THOMAS LAWRENCE
Course: General
Ambition: Time Sales Manager
Hobbies: Tropical Fish; Writing Short Stories

RICHARD LAYCOCK
"Stitches"
Course: College
Ambition: Engineer
Hobbies: Model Railroading; Dancing; Sports
Track, 1, 2, 3, 4; *JV Basketball,* 2, 3; *JV Football,* 1; *Home Room Representative,* 1; *Math Club,* 3, 4 (*Vice President,* 3)

Jim La Torre Selling Electric Trains

BARBARA LEGROS
"Babs"
Course: General
Ambition: Success in Life
Hobbies: Dancing; Swimming; Bowling

IDA M. LEOTTA
Course: College
Ambition: Private Secretary
Hobbies: Tennis; Swimming; Dancing
Yearbook, 4; *Speakers' Club,* 4; *Italian Club,* 3; *Biology Club,* 3; *Girls' Debating Society,* 1, 2

MAURINE LICCIARDI
Course: College
Ambition: Medical Technician
Hobbies: Ice Skating; Swimming
Italian Club, 3, 4 (*Secretary,* 4); *Speakers' Club,* 4; *Biology Club,* 3; *Girls' Debating Society,* 2; *Math Club,* 2

PATRICIA LICHT
Course; Nursing
Ambition: Registered Nurse
Hobbies: Collecting Stamps; Oil Painting; Skating
German Club, 2, 3; *Biology Club,* 3; *Speakers' Club,* 4; *Girls' Debating Society,* 4

MAUREEN C. LIEHR
Course: College
Ambition: Success in Life
Hobbies: Dancing; Tennis; Water Skiing
Majorette, 1, 2, 3, 4; *German Club,* 2, 3, 4; *Girls' Debating Society,* 1, 2; *Biology Club,* 3; *Speakers' Club,* 4

SALVATORE C. LINZETTO
"Sully"
Course: General
Ambition: Barber
Hobbies: Hunting; Fishing; Collecting Guns

CAROLYN LIZOTTE
Course: College
Ambition: Hairdresser
Hobbies: Painting; Sewing; Skating

CAROL M. LOADER
Course: Nursing
Ambition: Success in Life
Hobbies: Skating; Dancing; Water Skiing
Girls' Debating Society, 1, 4; *Biology Club,* 3, 4; *Speakers' Club,* 4

JOHN LOMBARDO
"Fuzz"
Course: General
Ambition: Air Force Career
Hobbies: Automobiles; Sports

PAULINE LO PIANO
"Paula"
Course: Business
Ambition: Secretary
Hobbies: Collecting Records; Dancing; Skating
Girls' Debating Society, 2, 3; *Art Club,* 3; *Italian Club,* 3; *Yearbook,* 4; *Speakers' Club,* 4

JOHN P. LOZOWSKI
Course: Manual Arts
Ambition: Electrical Engineer
Hobbies: Customizing Cars; Repairing Appliances
Sound System Engineer Aide, 2, 3, 4

LORRAINE JEANETTE LUESTRO
Course: Business
Ambition: Medical Secretary
Hobbies: Collecting Records; Painting; Skating

WILLIAM LUKAS
Course: College
Ambition: Engineer
Hobbies: Electronics; Fishing
Band, 1, 2, 3; *Math Club,* 2; *Speakers' Club,* 4

JOANNE M. MAGOON
Course: Business
Ambition: Secretary
Hobbies: Skating; Dancing; Bowling
Commercial Club, 3, 4; *Speakers' Club,* 4

JOYCE MAGOON
Course: College
Ambition: College Graduate
Hobbies: Piano; Reading; Swimming
Yearbook, 4; *Lawrencian,* 4; *Speakers' Club,* 4; *Biology Club,* 3, 4; *German Club,* 2, 3; *Latin Club.* 3; *Girls' Debating Society,* 2

SAMUEL MALIGNAGGI
Course: General
Ambition: Electronics Engineer
Hobbies: Chess; Golf; Sports Car Racing
Band, 1, 2, 3, 4; *German Club,* 3, 4

Joyce Magoon Demonstrating a Model Airplane

MAUREEN MALLINSON
Course: Nursing
Ambition; Success in Life
Hobbies; Swimming; Skating; Dancing
Girls' Debating Society, 1, 2, 3, 4; *Biology Club,* 3; *Speakers' Cub,* 4; *Yearbook,* 4

FRED M. MALISOS
Course: General
Ambition: Machinist
Hobbies: Skiing; Drag Racing; Collecting Records
Speakers' Club, 4

ROSE MARY MARINO
Course: General
Ambition: Bookkeeper
Hobby: Dancing

BETTY ANN MANISCALCO
Course: Business
Ambition: Happiness and Success in Life
Hobbies: Dancing; Collecting Record Albums; Skating
Alumni Secretary, 3, 4; *Commercial Club,* 3

SHEILA MARTIN
Course: General
Ambition: Hairdresser
Hobbies: Swimming; Dancing; Skating
Art Club, 4

CAROL MAROUN
Course: College
Ambition: Medical Secretary
Hobbies: Knitting; Tennis; Popular Records
Girls' Debating Society, 1; *French Club,* 3; *Math Club,* 3; *Biology Club,* 3

Brenda McIntosh in Charge of Men's Work Clothing

CLAIRE ANN MARTINEAU
Course: Business
Ambition: Private Secretary
Hobbies: Bowling; Skating; Horseback Riding

JANICE MASOUD
Course: College
Ambition: Teacher
Hobbies: Dancing; Swimming
Math Club, 2, 3, 4; *Biology Club,* 3, 4; *French Club,* 3; *Girls' Debating Society,* 1

ROBERT MASTER
Course: College
Ambition: Civic Leader
Hobbies: Athletics; Music
Band, 3, 4; *Track,* 3, 4; *Cross Country,* 4; *Math Club,* 3, 4; *Lawrencian,* 4; *Yearbook,* 4; *Delegate to New England Scholastic Press Association Convention,* 4; *Vice President of Boys' Debating Society,* 4; *French Club,* 3

MILDRED G. MATASSO
Course: College
Ambition: Useful and Happy Life
Hobbies: Reading; Drawing; Singing
Lawrencian 3, 4; *Yearbook,* 4; *Perkins Prize Winner,* 2; *Math Club,* 2, 3, 4; *Biology Club,* 3, 4; *Talent Night,* 2, 3, 4; *Photography Club,* 2; *Italian Club,* 3, 4; *Latin Club,* 3, 4; *Speakers' Club,* 4; *First Prize in Contest Sponsored by Eastern Massachusetts Teachers of Italian,* 3

FRANK R. MATTOS
Course: General
Ambition: Success in Life
Hobbies: Painting; Skating; Dancing

JUDITH BELLE MAXFIELD
Course: College
Ambition: Registered Nurse
Hobbies: Boating; Dancing
Varsity Cheerleader, 4; *JV Cheerleader,* 2; *Math Club,* 2; *French Club,* 3; *Spanish Club,* 4; *Speakers' Club,* 4; *Biology Club,* 3

LOUISE F. McAVOY
Course: Nursing
Ambition: Registered Nurse
Hobbies: Sewing; Dancing
Yearbook, 4

MAUREEN McCAFFREY
Course: Business
Ambition: Airline Hostess
Hobbies: Water Skiing; Bowling; Dancing
Girls' Debating Society, 3, 4; *Commercial Club,* 4; *Speakers' Club,* 4

DENNIS McCARTHY
Course: General
Ambition: Sports Writer
Hobbies: Spectator Sports; Dancing

JOAN E. McCORMICK
"Irish"
Course: College
Ambition: Retail Buyer
Hobbies: Reading; Dancing; Bowling
Spanish Club, 3; *Girls' Debating Society,* 4

MARGARET E. McDONALD
"Maggie"
Course: College
Ambition: Teacher
Hobbies: Tennis; Swimming; Dancing
Majorette, 1, 2, 3, 4 (*Co-Captain,* 2, 3; *Captain,* 4); *Home Room Representative,* 1; *Girls' Debating Society,* 2, 3, 4; *Math Club,* 2, 3; *Italian Club,* 3; *Biology Club,* 3, 4; *Spanish Club,* 4; *Speakers' Club,* 4

BRENDA L. McINTOSH
"Bud"
Course: Nursing
Ambition: Success in Life
Girls' Debating Society, 1, 2, 3, 4; *French Club,* 3; *Biology Club,* 3, 4; *Speakers' Club,* 4; *Yearbook,* 4; *Math Club,* 2

PETER B. McKALLAGAT
Course: College
Ambition: Respected Citizen
Hobby: Photography
Football Manager, 1; *Basketball Manager,* 1, 2, 3; *Baseball Manager,* 1, 2, 3, 4; *Football,* 2, 3, 4; *Lawrencian,* 3, 4 (*Circulation Manager,* 4); *Yearbook,* 4; *Math Club,* 4; *Speakers' Club,* 4; *Biology Club,* 3, 4

MARIE McKEE
Course: Business
Ambition: Successful Business Career
Hobbies: Horseback Riding; Water Skiing; Dancing
Alumni Secretary, 3, 4; *Speakers' Club,* 4

FRANK McKINNEY
Course: General
Ambition: Successful Business Career
Hobbies: Bowling; Swimming; Racing
Home Room Representative, 1; *JV Baseball,* 1, 2; *Biology Club,* 3; *German Club,* 3

SHARON J. McKINNEY
Course: Business
Ambition: Success in Life
Hobbies: Chess; Horseback Riding; Skating
Girls' Debating Society, 4

CAROL McMURRER
Course: Business
Ambition: Hotel Executive
Hobbies: Bowling; Skating; Dancing
Girls' Debating Society, 1, 2, 3, 4; *Commercial Club,* 3, 4; *Speakers' Club,* 4

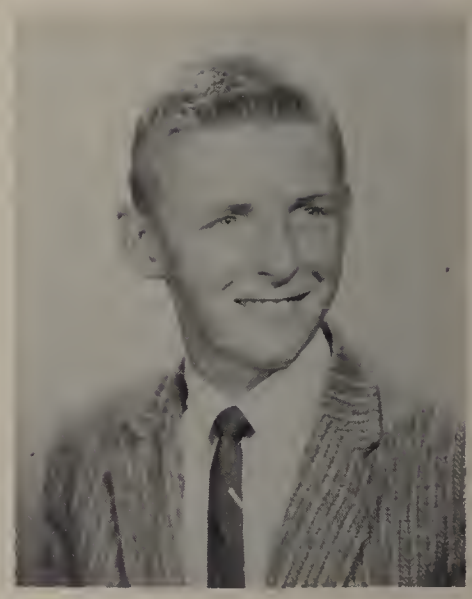

LEONARD MEDLOCK
"Red"
Course: Manual Arts
Ambition: Success in Life
Hobbies: Golf; Bowling; Spectator Sports

FRANCES MELE
Course: College
Ambition: Psychologist
Hobbies: Dancing; Swimming
Math Club, 2; *Latin Club,* 3, 4; *Speakers' Club,* 4; *Girls' Debating Society,* 4; *Yearbook,* 4

R. BRUCE MENZIES
Course: General
Ambition: Draftsman
Hobbies: Customizing Cars; Drawing; Painting
Track, 2, 3, 4

DOUGLAS MERCIER
Course: College
Ambition: Commercial Artist
Hobbies: Music; Drawing; Dancing
Art Club, 3, 4; *Latin Club,* 4; *JV Football,* 3; *Football,* 4; *Speakers' Club,* 4

GLORIA MERRI
Course: Business
Ambition: Executive Secretary
Hobbies: Horseback Riding; Swimming; Skating
Commercial Club, 3, 4

RANDOLPH MESSINEO
Course: College
Ambition: Air Force Career
Hobbies: Photgraphy; Horseback Riding; Water Sports
Football, 4

CAROL A. METCALFE
Course: General
Ambition: Hairdresser
Hobbies: Golf; Dancing; Bowling
Speakers' Club, 4

RONALD J. MOLL
Course: General
Ambition: Success in Life
Hobbies: Swimming; Bowling; Skating
Track, 1, 2, 3, 4; *Art Club,* 4

PATRICIA MONAHAN
Course: General
Ambition: Happy and Successful Life
Hobbies: Skating; Bowling; Dancing

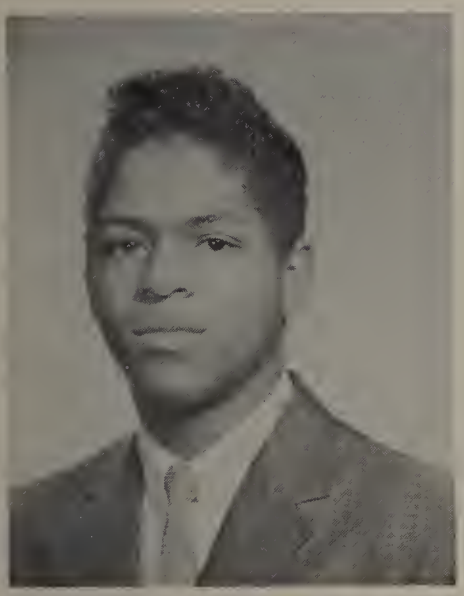

SUSAN MUELLER
Course: College
Ambition: Executive Secretary
Hobbies: Ceramics; Golf; Tennis
Varsity Cheerleader, 4; *Attendant to Homecoming Game Queen,* 4; *Girls' Debating Society,* 1; *German Club,* 2, 3; *Biology Club,* 3, 4; *Speakers' Club,* 4

RALPH M. MURPHY
"Lance"
Ambition: Professional Entertainer
Hobbies: Bowling; Dancing
Track, 1, 2, 4; *JV Football,* 1; *Home Room Representative,* 1, 2; *Yearbook,* 4

Frances Mele and Sandra Pitera
Working in a Portrait Studio

MICHAEL MURRAY
Course: General
Ambition: Success in Life
Hobbies: Working on Cars; Hunting; Fishing

EVELINE NADEAU
Course: General
Ambition: Success in Life
Hobbies: Art; Dancing; Swimming

JOYCE A. NADEAU
Course: Business
Ambition: Typist
Hobbies: Dancing; Skating; Bowling
Girls' Debating Society, 2; *Speakers' Club,* 4

GARY P. NAFFAH
Course: College
Ambition: Rug Merchant
Hobbies: Hunting; Fishing

ANN MARIE NARDELLO
Course: College
Ambition: Medical Secretary
Hobbies: Collecting Records; Dancing; Singing

MARIA JOYCE NASSIKAS
Course: College
Ambition: English Teacher
Hobbies: Poetry Scrapbook; Piano
Girls' Debating Society, 1, 2, 3, 4; *German Club,* 2, 3, 4; *Speakers' Club,* 4; *Spanish Club,* 4

Maria Joyce Nassikas Selling Stationery

RICHARD NAULT
Course: General
Ambition: Radar Technician
Hobbies: Spectator Sports; Fishing; Bowling

CAROL J. NOEL
Course: College
Ambition: Success in Life
Hobbies: Sewing; Swimming
Band, 2, 3, 4; *Spanish Club*, 4; *Speakers' Club*, 4

PATRICIA M. NOLIN
Course: General
Ambition: Successful and Happy Life
Hobbies: Photography; Dancing; Swimming
Girls' Debating Society, 1

WILLIAM M. O'KEEFE
Course: General
Ambition: Fire Fighter
Hobbies: Hunting; Fishing; Swimming
JV Football, 1; *Track*, 4

JOHN R. O'LEARY
Course: General
Ambition: Happy and Successful Life
Hobbies: Outdoor Life; Bowling; Skating
JV Football, 1; *Football*, 2, 3

THOMAS M. O'LEARY
"Apollo"
Course: College
Ambition: Electrician
Hobbies: Spectator Sports; Reading; Dancing
Football, 3, 4; *JV Football*, 1, 2; *JV Basketball*, 1, 2; *Spanish Club*, 4; *Speakers' Club*, 4

KARIN P. O'LOUGHLIN
Course: College
Ambition: Teacher
Hobbies: Archery; Arts and Crafts; Music
French Club, 3, 4; *Biology Club*, 3, 4; *Girls' Debating Society*, 4; *Speakers' Club*, 4

PATRICIA O'NEIL
Course: Nursing
Ambition: Registered Nurse
Hobbies: Reading; Dancing; Skating

THOMAS O'NEIL
"Okey"
Course: General
Ambition: Professional Baseball Player
Hobbies: Baseball; Football; Basketball
Baseball, 1, 2, 3, 4 (*Captain,* 4); *Football,* 1, 2, 3, 4; *JV Basketball,* 2

ELLEN M. O'NEILL
"Red"
Course: College
Ambition: Secretary
Hobbies: Dancing; Skating; Bowling
Majorette, 1, 2, 3, 4; *Girls' Debating Society,* 1, 2, 3, 4; *French Club,* 3; *Spanish Club,* 4; *Biology Club,* 4; *Speakers' Club,* 4

DONALD OUELLETTE
Course: General
Ambition: Success in Life
Hobbies: Wood Carving; Stamp Collecting; Music
Art Club, 2, 3 (*President,* 3); *Biology Club,* 3; *Speakers' Club,* 4

ELAINE OUELLETTE
Course: Business
Ambition: Success in Life
Hobbies: Piano; Collecting Records; Art
Art Club, 4; *Speakers' Club,* 4

HENRY G. OUELLETTE
"Gerry"
Course: College
Ambition: Physical Education Teacher
Hobby: Athletics
Football, 2, 3, 4; *JV Football,* 1; *Basketball,* 3; *JV Basketball,* 1, 2; *JV Baseball,* 1; *Sports Editor of Lawrencian,* 2; *Yearbook,* 4

PHILIP PANORELLI
Course: General
Ambition: Draftsman
Hobbies: Bowling; Billiards
JV Baseball, 1, 2; *Italian Club,* 2

ROBERT PAPPALARDO
"Pappie"
Course: College
Ambition: Success in Life
Hobby: Spectator Sports
Baseball Manager, 2; *JV Basketball,* 2

VINCENT PAPPALARDO
Course: General
Ambition: Mechanic
Hobbies: Hot Rods; Drag Racing

Dorothea Pollard Ringing Up a Sale in a Drug Store

CAROLYN PARDI
Course: Business
Ambition: Author
Hobbies: Reading; Painting

JOANNE MARY PARI
Course: Business
Ambition: Secretary
Hobbies: Drawing; Skating
Commercial Club, 3

ANDREW R. PARISI
Course: College
Ambition: Success in Life
Hobbies: Archery; Swimming; Fishing
Biology Club, 3, 4; *Spanish Club,* 4

MARY PARKER
Course: Business
Ambition: Happiness and Success in Life
Hobbies: Skating; Collecting Records
Alumni Secretary, 3, 4; *Commercial Club,* 4; *Girls' Debating Society,* 1, 2, 3, 4

CYNTHIA HELEN PARKS
Course: Nursing
Ambition: Success in Life
Hobbies: Outdoor Sports; Reading; Dancing
Girls' Debating Society, 1, 2, 3, 4; *Biology Club,* 3; *Speakers' Club,* 4

ANTHONY C. PAROLISI
"Butch"
Course: General
Ambition: Professional Baseball Player
Hobbies: Spectator Sports; Cars; Swimming
JV Baseball, 1, 2; *Baseball,* 3, 4

Dana Paul Operating a Pop Corn Machine

PATRICIA ANN PARTRIDGE
Course: Business
Ambition: Secretary
Hobbies: Skating; Dancing; Swimming
Girls' Debating Society, 1, 2, 3, 4; *Speakers' Club,* 4; *Commercial Club,* 3, 4

ROSALIE MARIE PATTI
"Rosie"
Course: Nursing
Ambition: Registered Nurse
Hobbies: Skating; Bowling; Oil Painting
Girls' Debating Society, 1, 2, 3, 4; *Biology Club,* 3; *Italian Club,* 3, 4; *Yearbook,* 4

DANA PAUL
Course: College
Ambition: Success in Life
Hobbies: Reading; Swimming; Dancing
Speakers' Club, 4; *Yearbook,* 4; *Lawrencian,* 4; *French Club,* 3, 4; *Talent Night,* 3, 4; *Biology Club,* 3; *Math Club,* 2

KATHLEEN PAYSON
Course: Business
Ambition: Airline Stewardess
Hobbies: Dancing; Bowling; Swimming
Girls' Debating Society, 1, 2, 3, 4; *French Club,* 3, 4; *Commercial Club,* 3, 4; *Speakers' Club,* 4

CONSTANCE M. PELUSO
Course: Nursing
Ambition: Registered Nurse
Hobbies: Painting; Dancing; Swimming
Girls' Debating Society, 2, 3, 4; *Italian Club,* 3, 4; *Biology Club,* 3, 4; *Speakers' Club,* 4

ARTHUR C. PERRAULT
Course: General
Ambition: Air Force Career
Hobbies: Water Skiing; Baseball; Bowling

URSULA PERREAULT
Course: College
Ambition: Success in Life
Hobbies: Dancing; Music; Spectator Sports
Girls' Debating Society, 1, 4; *Math Club,* 2, 3; *French Club,* 3, 4; *Alumni Night Usherette,* 3; *Biology Club,* 3, 4; *Speakers' Club,* 4

LAURENCE D. PERRY
Course: General
Ambition: Success in Life
Hobbies: Bowling; Spectator Sports
Track Squad, 2, 3, 4; *Speakers' Club,* 4

CAROLE PERSECHINO
Course: College
Ambition: Laboratory Technician
Hobbies: Water Skiing; Dancing; Skating
Italian Club, 3, 4; *Speakers' Club,* 4; *Science Fair,* 3; *Biology Club,* 3; *Math Club,* 2, 3; *Latin Club,* 3; *Girls' Debating Society,* 1

LOUISE PETER
Course: Business
Ambition: Voice Teacher
Hobbies: Singing; Dancing; Skating
Talent Night, 1, 2, 3, 4

MICHAEL PETERS
Course: College
Ambition: Air Force Career
Hobbies: Customizing Cars; Fishing

ANTHONY J. PETRAITIS
"Tony"
Course: General
Ambition: Air Force Career
Hobbies: Working on Cars; Bowling; Skating

ANN E. PHILLIPS
"Snooky"
Course: Business
Ambition: Business Career
Hobbies: Dancing; Swimming; Skating

RITA PIAZZA
"Pizza"
Course: College
Ambition: Teacher
Hobby: Reading
Speakers' Club, 4; *Latin Club,* 3, 4; *French Club,* 3; *Biology Club,* 3; *Girls' Debating Society,* 2; *Math Club,* 3

JOHN PIERCE
Course: General
Ambition: Success in Life
Hobbies: Sports; Swimming; Skating

PATRICIA A. PILAT
Course: Nursing
Ambition: Laboratory Technician
Hobbies: Bowling; Dancing
Girls' Debating Society, 1, 2, 3, 4; *Biology Club,* 3, 4; *Yearbook,* 4; *Speakers' Club,* 4

CLAUDIA PILCH
Course: College
Ambition: Physical Therapist
Hobby: Photography
Math Club, 2, 4; *Latin Club,* 3, 4; *Yearbook,* 4; *French Club,* 4; *Speakers' Club,* 4

SANDRA PITERA
Course: College
Ambition: Teacher
Hobbies: Dancing; Swimming; Skating
Girls' Debating Society, 1, 2, 3, 4; *Biology Club,* 3; *French Club,* 3; *Spanish Club,* 4; *Speakers' Club,* 4; *Yearbook,* 4

PAUL H. POIRIER
Course: General
Ambition: Tool Designer
Hobbies: Sports; Dancing; Swimming
JV Football, 1

DOROTHEA J. POLLARD
Course: Nursing
Ambition: Registered Nurse
Hobbies: Roller Skating; Dancing; Reading
Girls' Debating Society, 1, 2, 3, 4; *Yearbook,* 4; *Biology Club,* 3, 4; *Speakers' Club,* 4

JUNE PORTER
Course: College
Ambition: Private Secretary
Hobbies: Music; Golf; Bowling
Math Club, 2, 3, 4; *Speakers' Club,* 4; *Biology Club,* 3, 4; *Usherette at Alumni Night,* 3; *Girls' Debating Society,* 1; *French Club,* 3

NANCY A. POTVIN
Course: Nursing
Ambition: Success in Life
Hobbies: Music; Reading; Swimming
Speakers' Club, 4

LEONARD PROPOSKI
"Pops"
Course: Manual Arts
Ambition: Medical Career
Hobbies: Baseball; Football; Swimming
Band, 1, 2, 3, 4; *JV Baseball,* 2; *Track,* 4

CHARLES L. PROULX
Course: Manual Arts
Ambition: Engineer
Hobbies: Bowling; Swimming; Fishing
Sound System Engineer, 2, 3, 4; *Science Fair,* 3

CLAIRE PROULX
"Chubby"
Course: Business
Ambition: Commercial Designer
Hobbies: Roller Skating; Bowling; Dancing
Speakers' Club, 4

JOSEPH QUARTERONE
Course: College
Ambition: Electrical Engineer
Hobbies: Photography; Fishing; Hockey
Biology Club, 3; *Spanish Club,* 4

JAMES RAND
Course: College
Ambition: Research Chemist
Hobby: Playing Jazz Music
Candid Cameraman for Yearbook, 4; *Lawrencian,* 4; *Dance Band,* 3, 4; *Math Club,* 3, 4

CONSTANCE ANITA RAPISARDI
Course: College
Ambition: Success in Life
Hobbies: Dancing; Skating; Bowling
Italian Club, 3, 4 (*Vice President,* 4); *Girls' Debating Society,* 1, 2, 3, 4; *Biology Club,* 3, *Math Club,* 3, 4; *Yearbook,* 4; *Speakers' Club,* 4

Jim Rand Rolling Up a Window Shade

ELEANOR M. RAZZA
Course: Business
Ambition: Commercial Artist
Hobbies: Oil Painting; Ceramics; Dancing
Art Club, 4; *Commerical Club,* 4

CAROL J. REDMOND
Course: Nursing
Ambition: Success in Life
Hobbies: Dancing; Bowling; Swimming
French Club, 4; *Biology Club,* 4

ADOLF REIDL
Course: General
Ambition: Success in Life
Hobbies: Chess; Table Tennis; Dancing
Band, 1, 2, 3, 4

JOSEPHINE A. REITANO
"Joann"
Course: Nursing
Ambition: Registered Nurse
Hobbies: Painting; Dancing; Swimming
Speakers' Club, 4; *Girls' Debating Society,* 4; *Biology Club,* 3, 4

RICHARD REITANO
Course: College
Ambition: Further Education
Hobbies: Photography; Records; Swimming
French Club, 3; *Math Club,* 4; *Speakers' Club,* 4

CARMINE JOSEPH RICCIO, JR.
Course: Manual Arts
Ambition: Automobile Mechanic
Hobbies: Customizing Cars; Swimming; Fishing

June Porter Handling Accounts Receivable

NANCY RIESE
Course: College
Ambition: Pediatric Nurse
Hobbies: Tennis; Reading; Cooking
Latin Club, 3, 4; *Math Club,* 3, 4; *Biology Club,* 3, 4; *Chemistry Club,* 4

CAROLE ANN RIORDAN
"Candy"
Course: General
Ambition: Office Worker
Hobbies: Dancing; Swimming; Bowling

RACHEL M. RIVELA
"Rae"
Course: College
Ambition: College Degree
Hobbies: Music; Dancing
Varsity Cheerleader, 4; *Lawrencian,* 4; *Speakers' Club,* 4; *Girls Debating Society,* 4; *Math Club,* 3, 4; *Italian Club,* 3, 4; *Biology Club,* 3, 4; *Yearbook,* 4; *Chemistry Club,* 4

MARGARET J. ROBICHAUD
"Peaches"
Course: Business
Ambition: World Traveler
Hobbies: Collecting Records; Dancing; Skating

ROBERT H. RIENDEAU
Course: College
Ambition: History Teacher
Hobby: Cars
Basketball, 1, 2, 3, 4 (*Captain,* 4); *Football,* 1, 2, 3, 4; *Baseball,* 1, 2, 3, 4; *Home Room Representative* 2, 3; *Spanish Club,* 4

RAYMAH RILEY
"Ray"
Course: Business
Ambition: World Traveler
Hobbies: Listening to Jazz Records; Swimming
Aide to Homecoming Game Queen, 4; *Yearbook,* 4; *Speakers' Club,* 4; *Commercial Club,* 4; *Girls' Debating Society,* 4

MICHAEL RIORDAN
Course: General
Ambition: Further Education
Hobbies: Dancing; Bowling; Tennis
Home Room Representative, 4; *JV Football,* 1, 2, 3; *JV Baseball,* 2, 3; *JV Basketball,* 2

JOHN P. ROACH
Course: College
Ambition: Teacher
Hobby: Water Skiing

RONALD KEVIN ROMANO
Course: General
Ambition: Success in Life
Hobby: Music

LOUISE M. ROSSI
Course: Business
Ambition: Dental Technician
Hobbies: Dancing; Water Skiing; Swimming
Sergeant-at-Arms of Speakers' Club, 4; *Art Club,* 2, 3, 4; *Commercial Club,* 4; *Girls' Debating Society,* 1, 2, 3

THERESA A. ROUSSEAU
Course: Business
Ambition: Professional Roller Skater
Hobbies: Skating; Oil Painting; Dancing

VIRGINIA L. RUDIS
"Ginger"
Course: Business
Ambition: Private Secretary
Hobbies: Oil Painting; Water Skiing; Dancing
Sergeant-at-Arms of Girls' Debating Society, 3, 4; *Speakers' Club,* 4; *Commercial Club,* 4

WILLIAM J. RUDIS
Course: College
Ambition: Living Like a Millionaire
Hobbies: Hunting; Bowling
Band, 1, 2, 3, 4; *Yearbook,* 4

ERNEST RUSSELL
"Duaba"
Course: Manual Arts
Ambition: Automobile Mechanic
Hobbies: Hunting; Fishing; Trapping

CONSTANCE M. RUSSO
Course: College
Ambition: B.S. Degree in Nursing
Hobbies: Reading; Cooking
Lawrencian, 4; *Yearbook,* 4; *Speakers' Club,* 4; *Italian Club,* 3, 4; *Latin Club,* 3, 4; *Math Club,* 3, 4; *Biology Club,* 3, 4

ROBERT SACCHETTI
Course: College
Ambition: Chemical Engineer
Hobbies: Saxaphone; Clarinet; Fishing
Band, 1, 2, 3, 4; *Dance Band,* 3, 4; *Italian Club,* 3; *Track,* 3; *Cross Country,* 3

Nick Sangermano Operating a Pitney-Bowes Postal Meter

CECILE ANNETTE SAINDON
Course: Business
Ambition: Success in Life
Hobbies: Embroidery; Oil Painting; Gardening
Girls' Debating Society, 2; *Commercial Club,* 3, 4; *Speakers' Club,* 4

SHIRLEY C. SAINDON
Course: College
Ambition: English Teacher
Hobbies: Reading; Swimming
Lawrencian, 1, 2, 3, 4 (*Associate Editor,* 4); *Majorette,* 2, 3, 4; *Delegate to New England Scholastic Press Association Convention,* 4; *Yearbook,* 4; *French Club,* 3, 4; *Biology Club,* 3, 4; *Speakers' Club,* 4; *Spanish Club,* 4; *Math Club,* 2; *Girls' Debating Society,* 1, 4

KENNETH SALEM
"Nan"
Course: General
Ambition: Success in Life
Hobbies: Sports; Dancing

JOHN SAMMATARO
Course: General
Ambition: Retirement at Forty
Hobbies: Skiing; Billiards; Swimming
Home Room Representative, 1, 2; *Track Squad,* 1, 2; *JV Football,* 1, 2; *JV Basketball,* 3

NICHOLAS A. SANGERMANO
Course: General
Ambition: Electronics Engineer
Hobbies: Ice Skating; Swimming; Dancing
Home Room Representative, 1

CAROLE SAPIENZA
Course: Business
Ambition: Supervisor in Large Firm
Hobbies: Skating; Dancing; Swimming
Girls' Debating Society, 1, 4; *Speakers' Club,* 4; *Commercial Club,* 4

Cecile Saindon Playing Popular Records

MARIE YVONNE SAPIENZA
"Skiesettes"
Course: Nursing
Ambition: Registered Nurse
Hobbies: Swimming; Bowling; Dancing
Girls' Debating Society, 1, 2, 3, 4; *Speakers' Club,* 4; *Biology Club,* 3, 4

ALFRED SARACENO
"Freddie"
Course: Manual Arts
Ambition: Success in Life
Hobbies: Carpentry; Model Making; Mechanics

MARY MADELINE SARCIONE
"Sarge"
Course: College
Ambition: Teacher
Hobbies: Collecting Records; Dancing; Swimming

RITA SAVOIE
Course: Business
Ambition: Secretary
Hobbies: Boating; Dancing; Skating

NICOLE ANN SCALERA
"Nikki"
Course: College
Ambition: Success in Life
Hobbies: Skating; Dancing; Bowling
Home Room Representative, 1; *Vice President of Math Club,* 3; *Treasurer of Italian Club,* 4; *Majorette,* 1, 2, 3; *Spanish Club,* 4

JOHN SCANLON
Course: General
Ambition: Air Force Career
Hobbies: Collecting Records; Bowling; Skating
Track, 4

JOSEPH SCHAAKE
"Cicero"
Course: College
Ambition: Chemist
Hobbies: Sports; Chemistry
Band, 1, 2, 3, 4; *Dance Band,* 3; *Biology Club,* 3; *German Club,* 2, 3, 4 (*Sergeant-at-Arms,* 4)

DAVID R. SCHMOTTLACH
"Otto"
Course: College
Ambition: Medical Doctor
Hobby: Spectator Sports
German Club, 2, 3, 4 (*President,* 3, 4); *Band,* 1, 2, 3, 4 (*Lieutenant,* 4); *Lawrencian,* 4; *Dance Band,* 3, 4; *President of Chemistry Club,* 4

HEIKE SCHUG
Course: College
Ambition: Air Line Hostess
Hobbies: Classical Records; Reading; Swimming
German Club, 1, 2, 3, 4; *Band,* 1, 2, 3; *Lawrencian,* 1, 2; *Math Club,* 2, 3; *Speakers' Club,* 4; *Home Room Representative,* 1

JOYCE SCHWARZENBERG
Course: College
Ambition: Florist
Hobbies: Photography; Boating; Sewing
Math Club, 2, 3, 4; *French Club,* 3; *Biology Club,* 3, 4; *Girls' Debating Society,* 4

JOHN C. SCIUTO
"The Rock"
Course: General
Ambition: Success in Life
Hobby: Football
Football, 3

JOSEPH SCIUTO
Course: General
Ambition: Business Career
Hobbies: Bowling; Billiards
JV Football, 1

GAIL SCOTT
Course: Business
Ambition: Actress
Hobbies: Horseback Riding; Dancing; Swimming
Speakers' Club, 4

ROSALINDA SARA SCUDERI
"Roz"
Course: College
Ambition: World Traveler
Hobbies: Tennis; Swimming; Dancing
Girls' Debating Society, 1, 2, 3, 4; *Italian Club,* 3, 4; *Biology Club,* 3, 4; *Math Club,* 2; *Yearbook,* 4; *Speakers' Club,* 4; *Latin Club,* 3, 4

KATHLEEN SHALHOUB
Course: Business
Ambition: Accountant
Hobbies: Water Skiing; Horseback Riding; Dancing
Commercial Club, 3, 4; *Speakers' Club*, 4

NOAH SHANNON
"Mr. Wonderful"
Course: College
Ambition: Army Officer
Hobby: Commercial Art
Art Club, 2; *Speakers' Club*, 4

ELAINE D. SHEEHAN
Course: Business
Ambition: Secretary
Hobbies: Dancing; Swimming; Boating
Speakers' Club, 4

JAMES F. SHEEHAN
Course: College
Ambition: Chemical Engineer
Hobbies: Water Skiing; Skating; Bowling
Boys' Debating Society, 4; *Math Club*, 4

MICHAEL SIDMAN
Course: College
Ambition: Mechanical Engineer
Hobbies: Gasoline Motors; Hunting; Skating
Math Club, 2, 3; *JV Baseball*, 1, 2

SHIRLEY SILVERWATCH
Course: Business
Ambition: Private Secretary
Hobbies: Horseback Riding; Dancing; Bowling
Girls' Debating Society, 3, 4; *Speakers' Club*, 4; *Commercial Club*, 4

ESTHER M. SIMON
"Ess"
Course: College
Ambition: Success in Life
Hobbies: Classical Music; Reading; Stamp Collecting
French Club, 3, 4 (*Librarian*, 4); *Girls' Debating Society*, 3, 4; *Biology Club*, 3, 4

MORRIS SIMON
Course: College
Ambition: Aeronautical Engineer
Hobby: Model Building
Math Cub, 2, 3, 4; *German Club*, 3, 4

IRENE E. SIUDA
Course: College
Ambition: Success in Life
Hobbies: Tennis; Reading; Dancing
French Club, 3, 4 (*Treasurer*, 4); *Math Club*, 2; *Girls' Debating Society*, 1, 4; *Speakers' Club*, 4

JOHN SIUDUT
Course: Manual Arts
Ambition: Draftsman
Hobbies: Woodworking; Camping; Bowling

SYLVIA SMERIGLIO
Course: Business
Ambition: Executive Secretary
Hobbies: Skating; Bowling; Swimming
Girls' Debating Society, 1, 2; *Speakers' Club*, 4

THERESA M. SMERIGLIO
Course: College
Ambition: B.S. Degree in Nursing
Hobbies: Reading; Dancing; Cooking
Biology Club, 3, 4; *Speakers' Club*, 4; *Girls' Debating Society*, 4; *Italian Club*, 4

ALAN SMITH
Course: General
Ambition: Success in Life
Hobbies: Cars; Baseball; Football

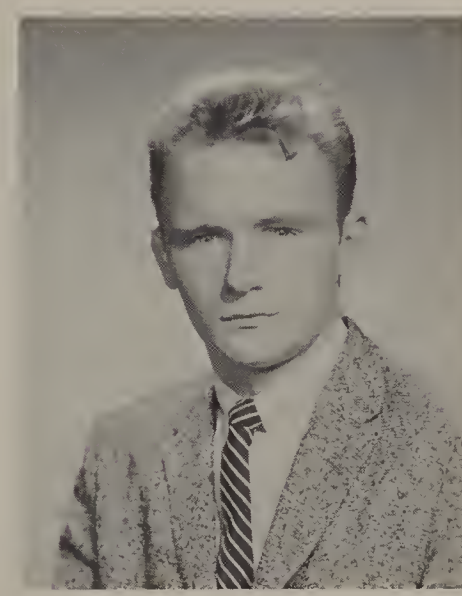

CAROL A. SMITH
Course: Business
Ambition: Business Career
Hobbies: Dancing; Swimming; Water Skiing
Girls' Debating Society, 1, 2, 3, 4; *Alumni Secretary*, 3, 4; *Commercial Club*, 4

Shirley Saindon in Charge of the Notions Counter

GARY SNOONIAN
Course: College
Ambition: Success in Life
Hobby: Sports
JV Football, 1, 2; *Track Squad,* 1, 2

JOSEPH P. SPAMPINATO
"Spampy"
Course: College
Ambition: Success in Life
Hobbies: Model Railroading; Swimming; Football
Science Fair, 3

ELIZABETH SPINNEY
"Betty"
Course: College
Ambition: Private Secretary
Hobbies: Dancing; Swimming; Skating

THERESA SPIRDIONE
Course: General
Ambition: Hairdresser
Hobbies: Dancing; Roller Skating
Art Club, 4; *Girls' Debating Society,* 4

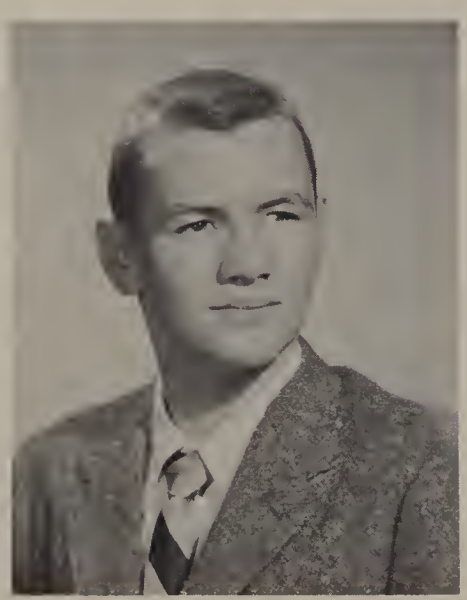

MARTIN S. STEINBERG
Course: College
Ambition: Lawyer
Hobby: Collecting Old Coins
Vice President of Spanish Club, 4; *Latin Club,* 2; *Track,* 3, 4; *Cross Country,* 4; *Speakers' Cub,* 4; *Math Club,* 2, 3

ELAINE ST. JEAN
"Snooky"
Course: Business
Ambition: Olympic Diver
Hobbies: Diving; Swimming

Phyllis Sweder and Joyce Huson Hurrying to Their After-School Employment

SUSAN A. STOTT
Course: Nursing
Ambition: Success in Life
Hobbies: Painting; Swimming; Dancing

DANIEL SULLIVAN
Course: General
Ambition: Success in Life
Hobby: Basketball

MARGARET M. SULLIVAN
Course: College
Ambition: Airline Hostess
Hobbies: Dancing; Swimming; Roller Skating
Math Club, 3; *Speakers' Club*, 4; *Girls' Debating Society*, 4; *Biology Club*, 3

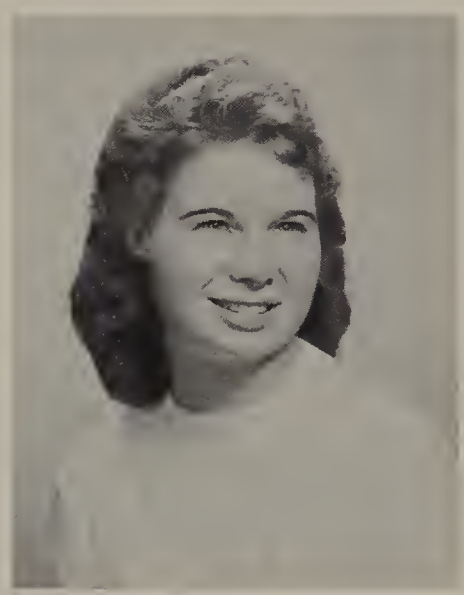

WILLIAM B. SULLIVAN
Course: General
Ambition: State Police Officer
Hobbies: Customizing Cars; Swimming; Bowling

PHILIP L. SWAN
Course: College
Ambition: College Professor
Hobbies: Woodworking; Reading; Swimming
Band, 1, 2, 3, 4; *Dance Band*, 3, 4; *Latin Club*, 3, 4 (*Vice President*, 3); *Math Club*, 3, 4; *Track*, 3; *Speakers' Club*, 4; *Boys' Debating Society*, 1, 2; *Decorating Committee*, 3; *Yearbook*, 4

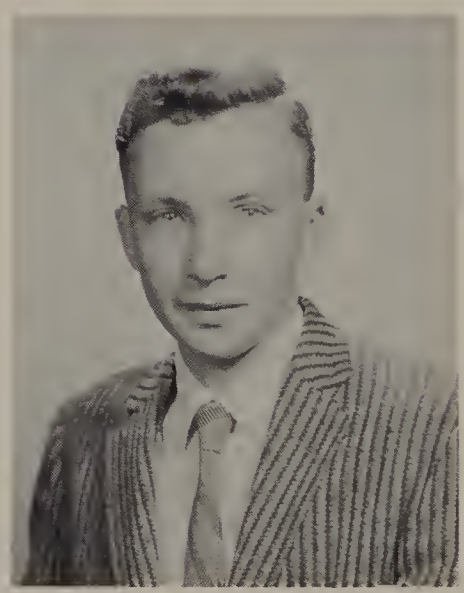

PHYLLIS A. SWEDER
Course: College
Ambition: Medical Technologist
Hobbies: Shell Craft; Reading; Sewing
Queen of Homecoming Game, 4; *JV Cheerleader*, 1, 2; *Cheerleader*, 3; *Math Club*, 2; *Yearbook*, 4; *Lawrencian*, 4; *French Club*, 3, 4; *Biology Club*, 3, 4; *Girls' Debating Society*, 4; *Speakers' Club*, 4; *Secretary of Chemistry Club*, 4

JAMES P. SWEENEY
Course: College
Ambition: Success in Life
Hobby: Coin Collector
JV Football, 1; *Track*, 3, 4; *Spanish Club*, 4

ROBERTA C. SWEENEY
Course: Business
Ambition: Professional Model
Hobbies: Oil Painting; Water Skiing; Dancing
Commercial Club, 3; *Girls' Debating Society*, 3, 4; *Speakers' Club*, 4

MARILYN J. SWEET
"Mac"
Course: Business
Ambition: Secretary
Hobbies: Crocheting; Sewing; Bowling

SANDRA SWIEC
Course: General
Ambition: Medical Secretary
Hobbies: Dancing; Sewing; Reading

JOAN M. SZOSTAK
"Szos"
Course: College
Ambition: Elementary School Teacher
Hobbies: Boating; Water Skiing; Oil Painting
Yearbook, 4; *Girls' Debating Society,* 3, 4; *Biology Club,* 3; *Math Club,* 2

STANLEY T. TAIRA
"Rickshaw"
Course: College
Ambition: Engineer
Hobbies: Hockey; Baseball; Bowling
Math Club, 4

DANIEL TAKESIAN
Course: College
Ambition: Success in Life
Hobbies: Hot Rods; Swimming; Fishing
Boys' Debating Society, 4

KATHERINE ANN TALAS
Course: General
Ambition: Medical Secretary
Hobbies: Sailing; Reading; Skating
Girls' Debating Society, 4

RICHARD TARDIF
Course: General
Ambition: Success in Life
Hobbies: Golf; Tennis; Skating
JV Football, 1, 2

ROBERT TARDUGNO
"Mouse"
Course: General
Ambition: Sports Career
Hobbies: Hot Rods; Bowling; Weight Lifting
Italian Club, 3; *Football,* 2, 3, 4; *JV Baseball,* 2

Nancy Taylor Selling Ladies' Skirts

NANCY TAYLOR
Course: College
Ambition: Teacher
Hobby: Piano
Band, 2, 3, 4; *German Club*, 3, 4; *Biology Club*, 3, 4; *Speakers' Club*, 4; *Girls' Debating Society*, 1; *Chemistry Club*, 4

JANICE TINKHAM
"Tinky"
Course: General
Ambition: Success in Life
Hobbies: Ice Skating; Bowling; Dancing
Girls' Debating Society, 3; *Biology Club*, 3

JOANNE TOMMASINO
"Jay"
Course: College
Ambition: Teacher
Hobbies: Drum Corps; Dancing; Swimming
Girls' Debating Society, 1; *Biology Club*, 3, 4; *Speakers' Club*, 4; *French Club*, 4

DONALD P. TAYLOR
Course: General
Ambition: Engineer
Hobbies: Motoring; Hunting; Bowling

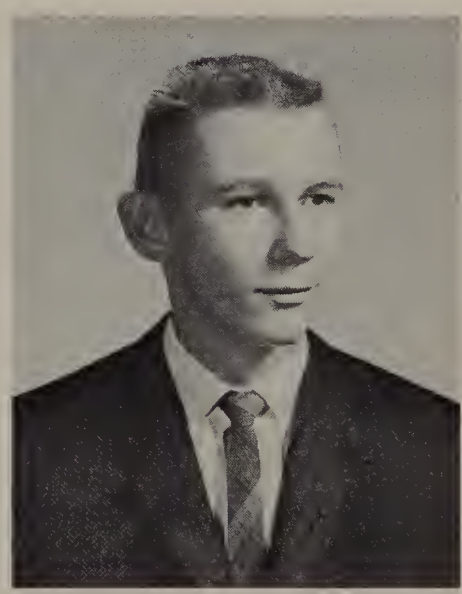

HERBERT A. THOMAS, JR.
Course: College
Ambition: Certified Public Accountant
Hobbies: Skin Diving; Hockey; Fishing
Band, 1, 2, 3, 4 (*Captain*, 4); *Dance Orchestra*, 3, 4; *Sports Editor of Lawwrencian*, 4; *Yearbook*, 4; *German Club*, 3, 4; *Math Club*, 4; *Biology Club*, 3, 4

CECELIA TODD
"Sis"
Course: Business
Ambition: Secretary
Hobbies: Skating; Bowling; Dancing

Gloria Torrisi Employed in a Commercial Bank

BARBARA TORRISI
Course: Business
Ambition: Secretary
Hobbies: Roller Skating; Dancing; Swimming
Italian Club, 3, 4; *Commercial Club,* 3, 4

GLORIA R. TORRISI
"Glo"
Course: Business
Ambition: Bank Secretary
Hobbies: Water Skiing; Ice Skating
Commercial Club, 3; *Alumni Secretary,* 3, 4

GASTON VAILLANCOURT
"Gus"
Course: General
Ambition: Air Force Career
Hobbies: Wrestling; Auto Racing; Repairing Cars

ANN MARIE VALENTI
"Shorty"
Course: Nursing
Ambition: Registered Nurse
Hobbies: Dancing; Skating; Bowling
Yearbook, 4; *Speakers' Club,* 4; *Biology Club,* 3, 4; *Girls' Debating Society,* 1, 2, 3, 4

EILEEN VALENTINO
Course: College
Ambition: Hairdresser
Hobbies: Collecting Dolls; Dancing
Math Club, 2, 3; *Biology Club,* 3; *Italian Club,* 3, 4; *Speakers' Club,* 4

BARBARA VALESKA
Course: College
Ambition: Diplomatic Service
Hobbies: Collecting Stamps; Art; Music
Band, 2, 3, 4; *Latin Club,* 3, 4; *French Club,* 3, 4; *Math Club,* 2, 3; *Girls' Debating Society,* 1; *Spanish Club,* 4; *Speakers' Club,* 4; *Lawrencian,* 4; *Yearbook,* 4

DOROTHY R. VALESKA
Course: College
Ambition: Chemist
Hobbies: Music; Art; Travel
Band, 2, 3, 4; *Math Club,* 2, 3, 4; *Latin Club,* 3, 4; *French Club,* 3, 4; *Biology Club,* 3, 4; *Speakers' Club,* 4; *Girls' Debating Society,* 1; *Lawrencian,* 4; *Yearbook,* 4

MARIE VALLANTE
Course: Business
Ambition: Fashion Model
Hobbies: Swimming; Skating; Skiing
Commercial Club, 3, 4; *Speakers' Club,* 4; *Girls' Debating Society,* 4

RICHARD VALLIERE
Course: General
Ambition: Success in Life
Hobbies: Music; Singing; Walking

CAROL VERCAUTEREN
"Lee"
Course: Business
Ambition: Accountant
Hobbies: Gardening; Painting; Fishing
Commercial Club, 3, 4

MAURICE P. VERMETTE
"Moe"
Course: General
Ambition: Manufacturer
Hobby: Spectator Sports

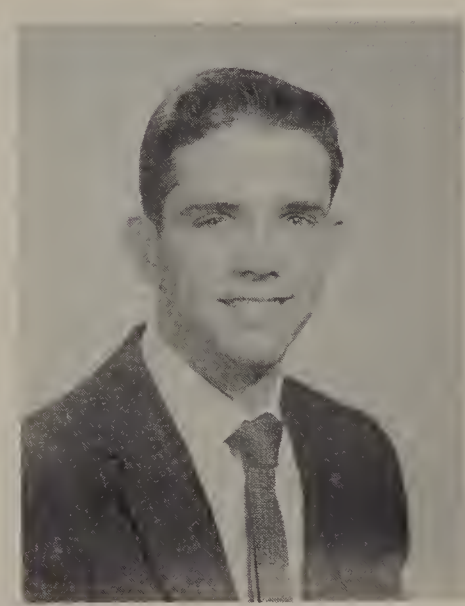

LINDA K. VIVENZIO
Course: College
Ambition: Teacher
Hobbies: Music; Dancing; Bowling
French Club, 3, 4 (*Secretary,* 4); *Math Club,* 2, 3; *Biology Club,* 3, 4; *Girls' Debating Society,* 3, 4; *Speakers' Club,* 4

JOSEPH J. WALL
Course: College
Ambition: Electrical Engineer
Hobbies: Hunting; Fishing; Skating
Speakers' Club, 4; *Spanish Club,* 4; *Boys' Debating Society,* 4

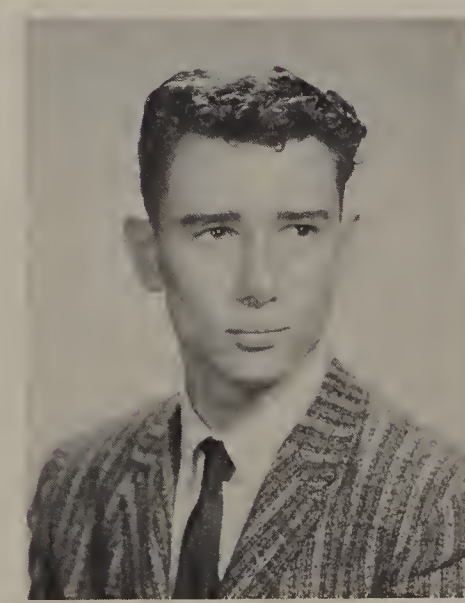

JACQUELINE WASIEJKO
Course: Business
Ambition: Executive Secretary
Hobbies: Collecting Records; Skating; Bowling
Girls' Debating Society, 1, 2, 3; *Speakers' Club,* 4; *Commercial Club,* 4

SANDRA J. WATERS
Course: General
Ambition: Business Career
Hobbies: Water Sports; Dancing; Skating
Spanish Club, 4; *Speakers' Club,* 4; *Girls' Debating Society,* 4

CLAUDIA WATSON
"Kikie"
Course: Business
Ambition: Success in Life
Hobbies: Dancing; Bowling; Skiing
Girls' Debating Society, 1, 4; *Art Club,* 4; *French Club,* 3

ROBERT C. WEBER
Course: General
Ambition: Engineer
Hobbies: Tennis; Wrestling; Chess
Track, 2, 3, 4 (*Captain,* 4)

JO-ANNE M. WEIR
Course: Business
Ambition: Bookkeeper
Hobbies: Dancing; Skating; Bowling
Commercial Club, 3; *Speakers' Club,* 4

MARGARET M. WHEELER
Course: College
Ambition: Biology Teacher
Hobbies: Tennis; Skating; Spectator Sports
Band, 1, 2, 3, 4; *Home Room Representative,* 2, 3; *Math Club,* 2, 3, 4; *Lawrencian,* 4; *Yearbook,* 4; *French Club,* 3, 4; *Biology Club,* 3, 4; (*Secretary,* 4); *Speakers' Club,* 4

ANNE RITA WHITAKER
"Wicker"
Course: Business
Ambition: Secretary
Hobbies: Dancing; Bowling; Water Skiing
Commercial Club, 4

ROBERT WHITTAKER
Course: General
Ambition: Draftsman
Hobbies: Fixing Cars; Hunting; Swimming

JOHN WLODKOWSKI
"Spook"
Course: College
Ambition: Success in Life
Hobbies: Drawing; Collecting Records; Dancing

JOHN J. WLODYKA
Course: General
Ambition: Air Force Career
Hobbies: Bowling; Skating; Swimming
Track Squad, 3

ROBERT WOLFENDALE
"Lucky"
Course: General
Ambition: Mechanic
Hobbies: Cars; Hunting

NANCY GAIL WRIGHT
Course: Business
Ambition: Secretary
Hobbies: Dancing; Bowling
Alumni Secretary, 3, 4; *Commercial Club,* 4

HENRY J. WYATT
"Hank"
Course: General
Ambition: Doctor
Hobbies: Model Airplanes; Billiards

MARIAN M. YEZZELL
Course: Business
Ambition: Private Secretary
Hobbies: Collecting Records; Swimming; Bowling
Girls' Debating Society, 1, 2, 3; *Speakers' Club,* 4; *Commercial Club,* 3, 4

CAROL ANN ZAIKOWSKI
Course: General
Ambition: Happiness in Life
Hobbies: Dancing; Swimming; Sewing
Girls' Debating Society, 3, 4

Cecile Todd Working in a Bargain Basement

CONSTANCE ZANNINI
"Cookie"
Course: Business
Ambition: Secretary
Hobbies: Horseback Riding; Drum Corps; Swimming
Girls' Debating Society, 1, 2, 3, 4; *Commercial Club,* 4; *Speakers' Club,* 4

NOREEN ZAPPALA
Course: Business
Ambition: Executive Secretary
Hobbies: Dancing; Skating; Bowling
Italian Club, 3; *Alumni Secretary,* 3, 4; *Commercial Club,* 3, 4

ANNE ZAREMBA
Course: Business
Ambition: Secretary
Hobbies: Dancing; Swimming
Girls' Debating Society, 4; *Speakers' Club,* 4; *Commercial Club,* 4

BETSY A. ZIDLE
Course: College
Ambition: Teacher of Retarded Children
Hobbies: Reading; Music; Spectator Sports
Girls' Debating Society, 1, 2, 3, 4(*Vice President,* 4); *Yearbook,* 4; *Math Club,* 2; *Biology Club,* 3; *French Club,* 3, 4; *Speakers' Club,* 4

GERALD S. ZIDLE
Course: College
Ambition: Engineer
Hobbies: Meteorology; Swimming; Basketball
Math Club, 2, 4; *Boys' Debating Society,* 4

ROBERT ZIDLE
Course: College
Ambition: Doctorate in Chemistry
Hobbies: Building Model Planes; Stamp Collecting
Biology Club, 3; *Math Club,* 3, 4

EDWARD J. ZRAKET
"Zeke"
Course: General
Ambition: Physical Education Teacher
Hobbies: Gymnastics; Wrestling; Swimming
JV Football, 1; *Track,* 3, 4

CLASS OF 1960 YEARBOOK POLL

VIRGINIA DURGIN
Girl Who Has Done Most for L.H.S.
Most Respected Girl
Girl Most Likely to Succeed

JEAN DE SIMONE
Class Beauty

LOUISE PETER
Most Talented Senior

RICHARD DESMARAIS
Boy Who Has Done Most for L.H.S.
Most Popular Senior
Most Respected Youth
Handsomest Senior

RICHARD GERSTEIN
Boy Most Likely to Succeed

ROBERT RIENDEAU
Outstanding Athlete

THOMAS O'LEARY
Class Wit

BAND OFFICERS

Lieut. Carmen Fichera, Lieut. Richard Gerstein, Captain Herbert Thomas, Lieut. David Schmottlach

CAPTAINS of the VARSITY SPORTS

Tom O'Neil (baseball), Bob Riendeau (basketball), Rick Desmarais (football), Bob Weber (track)

PROMINENT PERSONALITIES CLASS of 1960

SENIOR CLASS OFFICERS

Vice President Joseph Jozokos, Secretary-Treasurer Virginia Durgin, President Richard Desmarais

SENIOR HOME ROOM REPRESENTATIVES

Standing: Richard Desmarais, Joseph Jozokos, Thomas Galvin, John Bateman, Stephen Cutler, Michael Riordan *Seated:* Janet Beal, Eileen Bresnahan, Judith Desmarais, Carol Coco, Patricia Healy

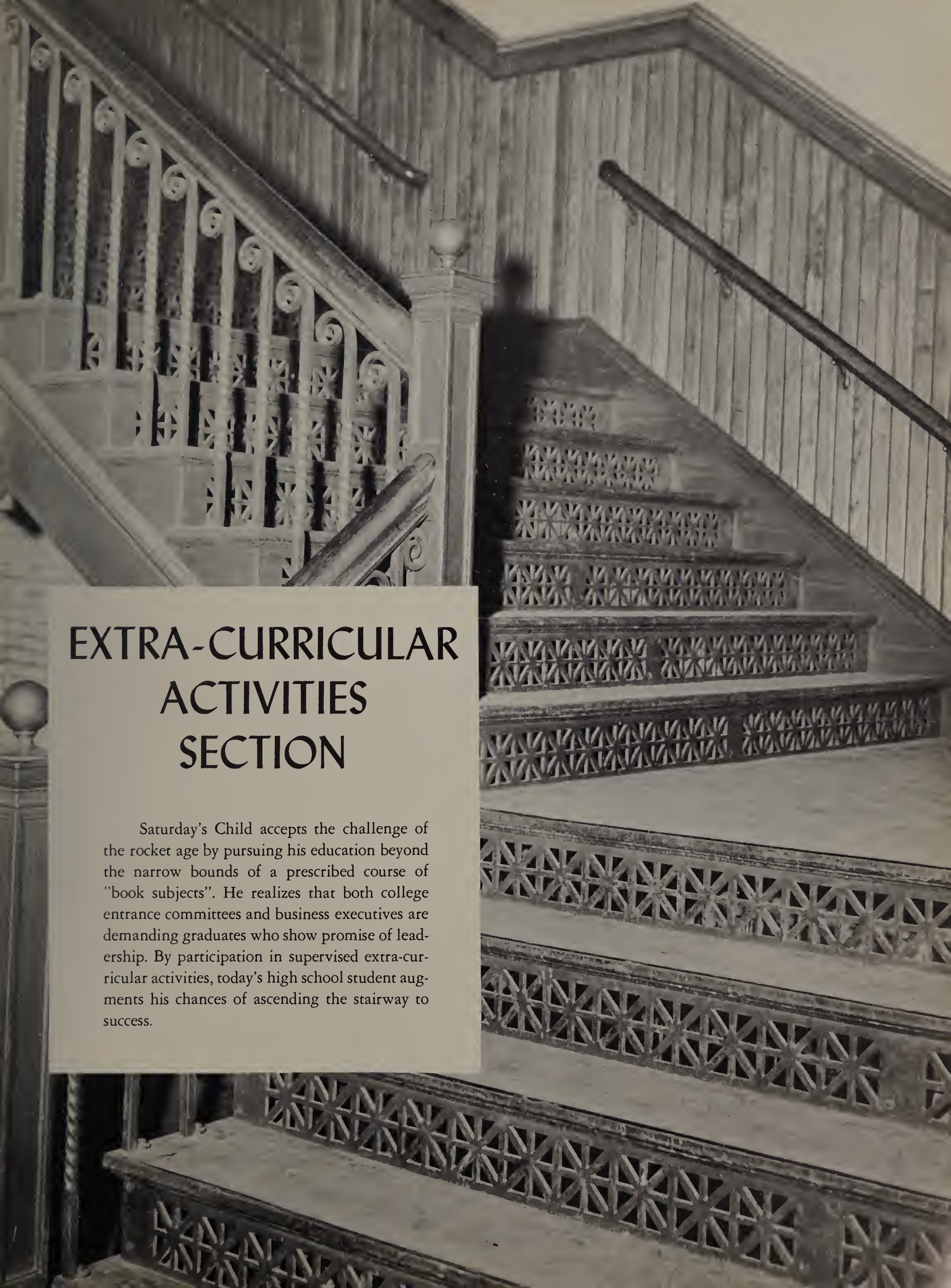

EXTRA-CURRICULAR ACTIVITIES SECTION

Saturday's Child accepts the challenge of the rocket age by pursuing his education beyond the narrow bounds of a prescribed course of "book subjects". He realizes that both college entrance committees and business executives are demanding graduates who show promise of leadership. By participation in supervised extra-curricular activities, today's high school student augments his chances of ascending the stairway to success.

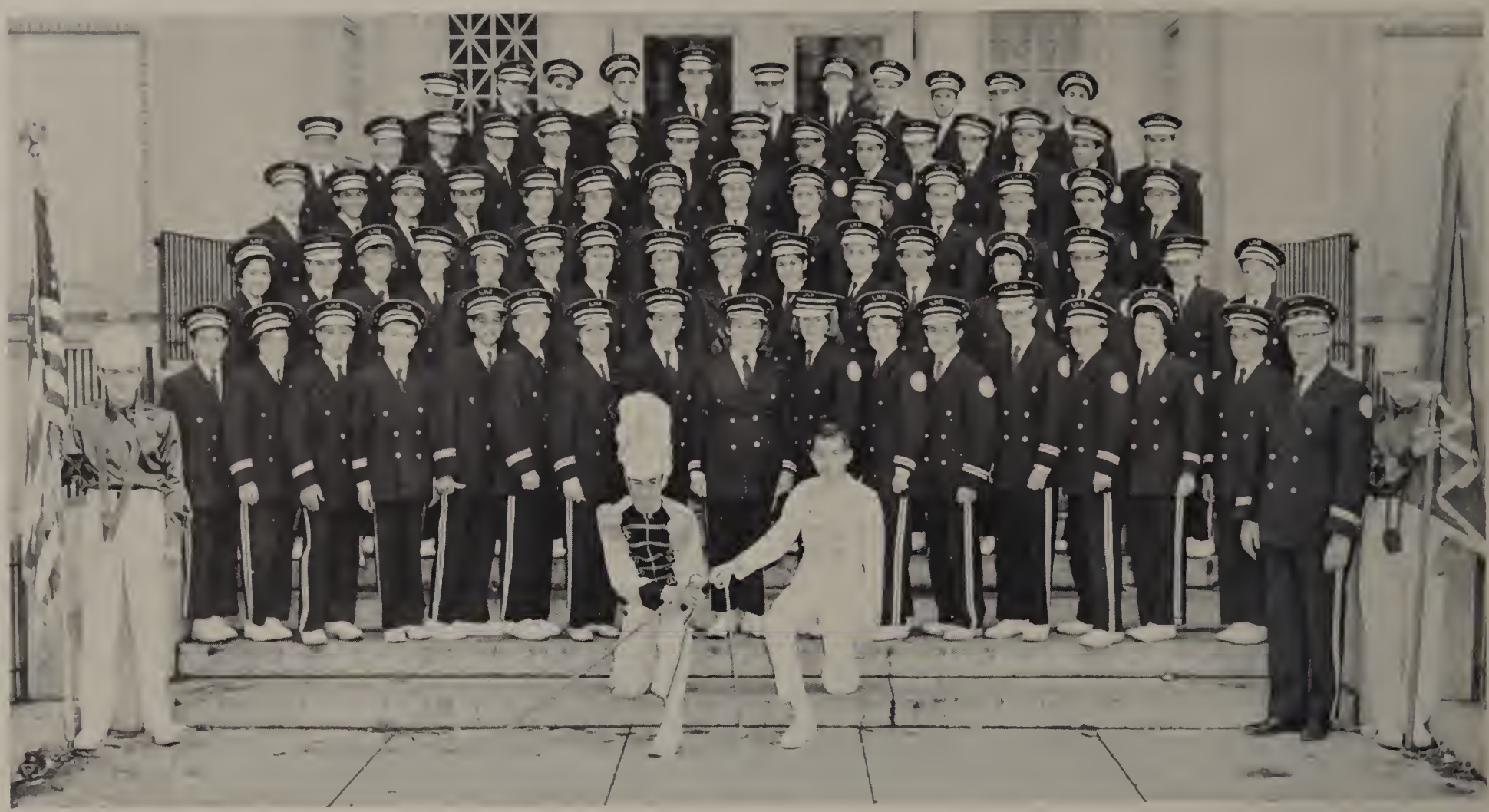

LAWRENCE HIGH SCHOOL BAND -- 1959-1960

Oswald W. Vogel.....*Bandmaster*
Herbert A. Thomas, Jr.....*Captain*

WOODWIND SECTION

Rear row: Richard Gerstein (lieutenant), Robert Sacchetti, William Gradzewicz, Philip Swan, David Schmottlach (lieutenant), John Rembisz *Third Row:* Barbara Valeska Dorothy Valeska. *Second Row:* Pamela McAninch, Margaret Wheeler, Dorothy Bume, Patricia Kimball, Nancy Vogel, Linda Bernhardt, Maureen O'Donnell, Lorraine Saindon *Front row:* Marion Spencer, Carmen Fichera (lieutenant), Richard Calvert, Russell Bramhall, Belle Yerus, Richard Giantonio, Thomas Wood, Stephan Kobos, Walter Stacy, Elizabeth Scanlon

PERCUSSION SECTION

Clockwise: Leonard Proposki, John Murabito, Bruce Hering, Robert Lauterbach, Samuel Malignaggi, Sandra Lucas, Robert Connell, Vincent Ferrante (drum major), Michael Crocco, Priscilla Graichen, Richard Heinrich, Richard Grenier, Frank Caparco, Walter Hemmerling, Paul Voisine *Center:* Herbert Sewade (tumbler)

BRASS SECTION

Rear row: Charles Sapienza, Robert Master, Robert Hymanson, Ronald Ganem *Third row:* Kenneth Kozak, Laurence Loffredo, Anthony Randazzo, Herbert Thomas (captain), David Brodsky, Samuel Malignaggi, Margaret Higgins, Joanne Weller *Second Row:* John Gentile, Robert Giantonio, Joseph Walsh, Domenic Reitano, Howard Gerstein, Frank Froman, Steven Siegel, William Cianci, Carol Noel, Allen Erler, Joseph Schaake *Front row:* James La Torre, Fred Bernard, Herbert Stacy, Denis Ross, Robert Adams, Philip Di Benedetto, Richard Cochrane, Katherine Dineen, Sheila Dineen, Nancy Taylor, Joanne Duda, Adolf Reidl, John Hackney

OFFICERS OF LATIN CLUB

President Carol Heifitz, Senior Vice President Kathleen Kiernan, Secretary Patricia Petrillo, Treasurer Jane Egan, Junior Vice President Mary Kiernan

STAFF OF TEMPORA ROMANA

Douglas Mercier, Rita Piazza, Editor Kerry McCollister, Constance Russo, Joan McDonnell

LATIN CLUB

CAST OF LATIN CLUB PLAY

Elizabeth Scanlon, Beverly Charow, Joyce Bartolotta, Elizabeth Breen, Mildred Matasso, Jo Ann Duda

Societas Latinum extends membership to all students who have progressed beyond Latin 2. The club studies the influence of ancient Rome and its customs. The group produces a Latin newspaper *Tempora Romana,* which appears monthly. Annually a Latin play is staged under the supervision of Mr. Bernard J. Kiernan, head of the Latin Department.

Listening to Italian Language Records

ITALIAN CLUB

OFFICERS OF ITALIAN CLUB

Program Chairman Joseph D'Agata, Treasurer Nicole Scalera, Vice President Constance Rapisardi, Secretary Maurine Licciardi, Librarian Carol Coco, President Richard De Lotto

Il Circolo Italiano is composed of students who have had at least two years of the language. The customs and culture of Italy are featured at the bi-weekly meetings. The club has just purchased a set of earphones so that members may take advantage of the latest method of teaching pronunciation through listening to records. Mr. Blase R. Ventura, head of the Department of Modern Languages, is the moderator of the group.

FOLK DANCERS IN PEASANT COSTUMES

Carole Persechino, Joyce Esile, Joyce Bartolotta, Mildred Matasso

PARIS SIDEWALK CAFE
Standing: James Furneaux. *Seated*: Helen Kolsky, Margaret Hennessey.

Cercle Français Meets in Room 109 at 1:30

FRENCH CLUB

Le Cercle Français conducts one meeting a month almost entirely in the French language under the sponsorship of Miss Madalyn Mahoney. At that time, French movies are shown, and native songs, skits and games are enjoyed by the second and third year students of the language. Nominal dues aid in the purchase of French newspapers and books for the club library. The big project of the year is the French display staged at the annual Inter-Club Party. Two sets constructed for such an occasion are displayed on this page.

Club Members Pose at Paris News Stand

SPANISH CLUB SINGERS

Barbara Alfond, Elaine Kazanjian, Maria Joyce Nassikas, Robert Hymanson, Sandra Waters

SPANISH CLUB DANCERS

George Habib, Susan Casey, Joseph Quarterone, Barbara Valeska, Andra Goddess, Joseph Wall

SPANISH CLUB

Buenos Vecinos centers its interest upon the social life and customs of Spanish-speaking nations. Latin American newspapers and magazines, as well as travel books about Spain circulate among the membership. At the annual Inter-Club Party, students enjoy staging mock bull fights and native dances. Anyone who has ever studied Spanish is eligible to enroll in the club. Mrs. Marcella D. Praetz serves as moderator for the group.

OFFICERS OF SPANISH CLUB

Treasurer Katherine Kendrick, Secretary Dena Ginsberg, President Robert Jack, Vice President Martin Steinberg, Program Director Eileen Bresnahan

Moderator Praetz Solving Spherical Trigonometry Problem

CLUB MEMBERS EXAMINE ROCKET MODEL
James Rand, Constance Russo, Kathleen Kiernan, Vincent Messina

MATHEMATICS CLUB

Limited to juniors and seniors, the Math Club meets on the third Wednesday of every month in Room 5 under the direction of Mr. Edward F. Praetz, head of the Mathematics Department. These gatherings feature intriguing problems which are not regularly taken up in the classroom. The club also furnishes students with an opportunity to gain valuable practice for the College Boards. Participation in the annual mathematics contest promoted by the University of Massachusetts climaxes the activity schedule of the group in May.

President Thomas Kelley Instructing Paul Driben

CAROL COCO ORATING BEFORE THE MEMBERSHIP
Linda Vivenzio, Joyce Bartolotta, Joyce Karp, Rosalie Patti, and Sandra Waters Listen Attentively

TOPIC COMMITTEE
Sandra Pitera, Dena Ginsberg, Catherine Cricchio, Esther Simon, Theresa Smeriglio

OFFICERS OF GIRLS' DEBATING SOCIETY
Sergeant-at-Arms Priscilla King, Treasurer Katherine Kendrick, Vice President Betsy Zidle, President Julia Fusco, Secretary Janice Bonneau

GIRLS' DEBATING SOCIETY

Largest of all school clubs in membership is the Girls' Debating Society, which boasts an enrollment of 150. Any girl in all the four classes can join by registering at the weekly meeting, that is held in the Hall every Monday night at seven o'clock. Main objectives are the development of poise, diction, and cleverness of speech. A "best speaker" wins special mention at every session, and a monetary prize goes to the "best speaker" for the year. Miss Mary Rita O'Connor of the English Department is the faculty moderator.

COMMERCIAL CLUB

The Commercial Club conducts field trips during school hours to local banks, business establishments, and credit bureaus. The Northeast Office of the Internal Revenue Service on Broadway takes the members on a conducted tour every spring. During club meetings after school, business educational films are made available for study. Frequently, business leaders address club meetings. Mr. John J. Callahan, head of the Commercial Department is the faculty adviser.

Club Members Operate Office Machines

Officers of Commercial Club

Treasurer Ann Brunetta, Secretary Catherine Cricchio, President Diane Hildebrandt, Vice President Brenda Rau

Club Members Operate the School Switchboard

ART CLUB

Art Club membership is restricted to students in the advanced classes. Meetings take place in Room 405 on the first Wednesday of each month. The sets for the Inter-Club Christmas Party and the scenery for the Junior-Senior Prom are among the productions put out annually by these talented artists. Mr. David Miller serves as moderator for this active organization.

OFFICERS OF THE ART CLUB

Secretary Fatima Yezzell, President Armand Bourassa, Vice President Marion Goller, Treasurer Joseph Blazok

ART CLUB MEMBERS MAKING A SKETCH

Sandra Kmiee, Justine Kennedy, Judith Savinelli, Donald Ouellette

Drawing Posters for Christmas Party

BIOLOGY CLUB

OFFICERS OF BIOLOGY CLUB

President Margaret McDonald, Program Chairman Mary Kiernan, Vice President Patricia Kimball, Secretary-Treasurer Margaret Wheeler.

Under the direction of Mr. John F. Harrington, head of the Natural Science Department, the Biology Club boasts a membership of seventy-five. Meetings are scheduled on the second Tuesday of the month, when science films are displayed, and scientific problems outside the regular course of study are undertaken. The group enjoys field trips to museums and college laboratories. Many of the students enter exhibits in the annual Science Fair, which is sponsored by the school during March.

EXAMINING STUFFED ANIMALS

Joseph Belluardo, John Scanlon, Carol McMurrer, Constance Donohoe.

Biology Club Usherettes at Science Fair

USING THE SPECTROSCOPE
Joseph Spampinato, Carol Noel.

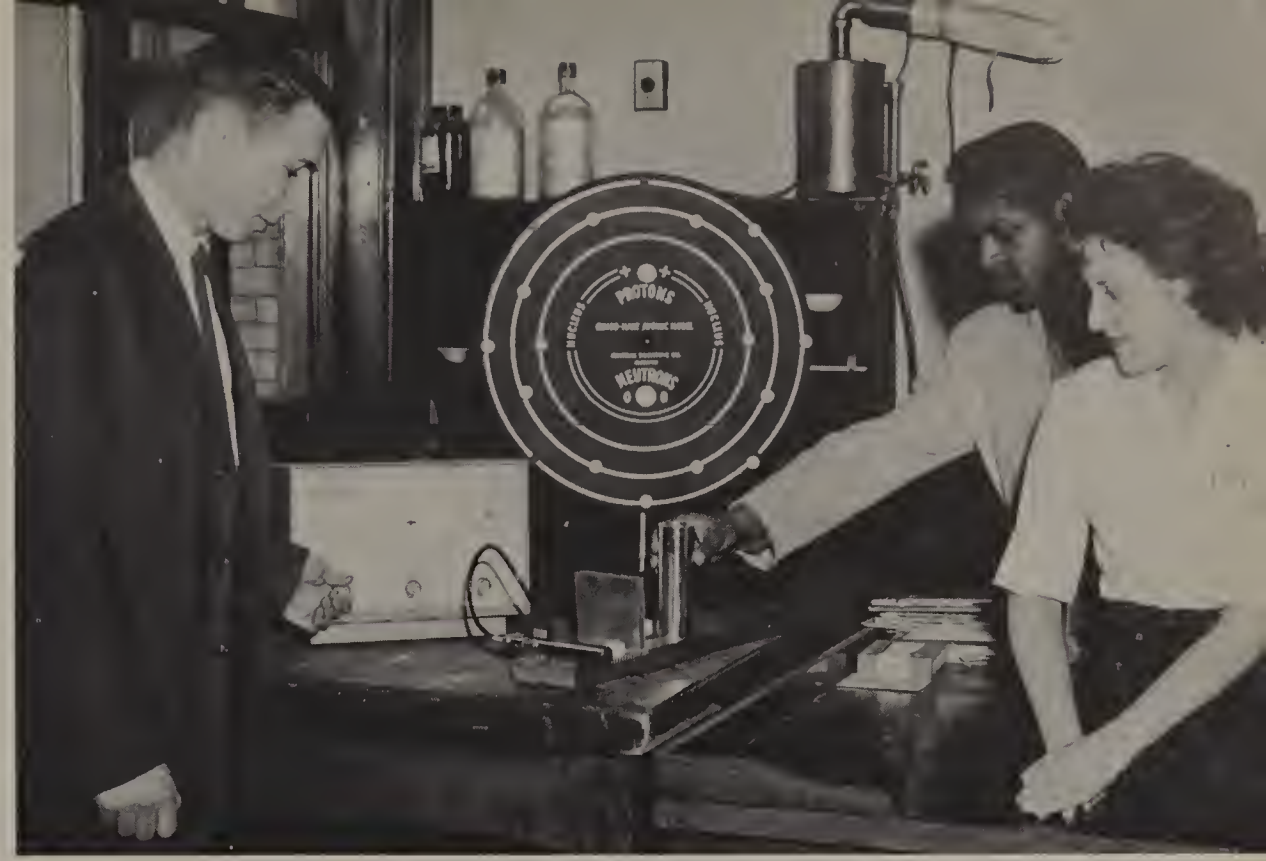

MEASURING RADIOACTIVITY
William Rudis, Ralph Murphy, Joyce Schwarzenberg.

CHEMISTRY CLUB

Recently reorganized after a lapse of two years, the Chemistry Club holds bi-weekly meetings in Room 27 on Mondays at the close of school under the sponsorship of Mr. Robert W. Sullivan, head of the Chemistry Department. College course seniors have joined in large numbers, on account of the recent stress on scientific subjects in both secondary schools and colleges. At the club gatherings, there is an excellent opportunity for students to become familiar with new equipment which the school has recently purchased. In this extra-curricular activity, experiments can be conducted that are not possible to complete in the limited time of an ordinary daily recitation period.

OFFICERS OF THE CHEMISTRY CLUB
Vice President Richard Gerstein, Publicist Pasquale Canzano, Treasurer Sheila Dineen, Secretary Phyllis Sweder, President David Schmottlach.

OFFICERS CONFERRING WITH MISS DEVLIN

Standing: Sergeant-at-Arms Joseph Schaake, President David Schmottlach, Treasurer Patricia Jurewicz, Secretary Carol Eidam, Vice President Patricia Kimball. *Seated:* Miss Justine M. Devlin (moderator).

GLANCING THROUGH GERMAN MAGAZINES

Joyce Magoon, Maria Joyce Nassikas, Heike Schug.

GERMAN CLUB

Der Deutsch Verein concerns itself with German culture, history, and industrial development. The monthly meetings attract a large attendance on account of highly interesting programs that are staged. Travel films, German playlets, and musical selections are well received.

The club choir has earned an enviable reputation through its annual participation in the municipal observance of Christmas on the Lawrence Common. Miss Justine M. Devlin is the faculty sponsor of the German Club.

German Club Carolers

OFFICERS OF THE SPEAKERS' CLUB

Secretary James Batts, President John Baillie, Vice President Thomas Kelley.

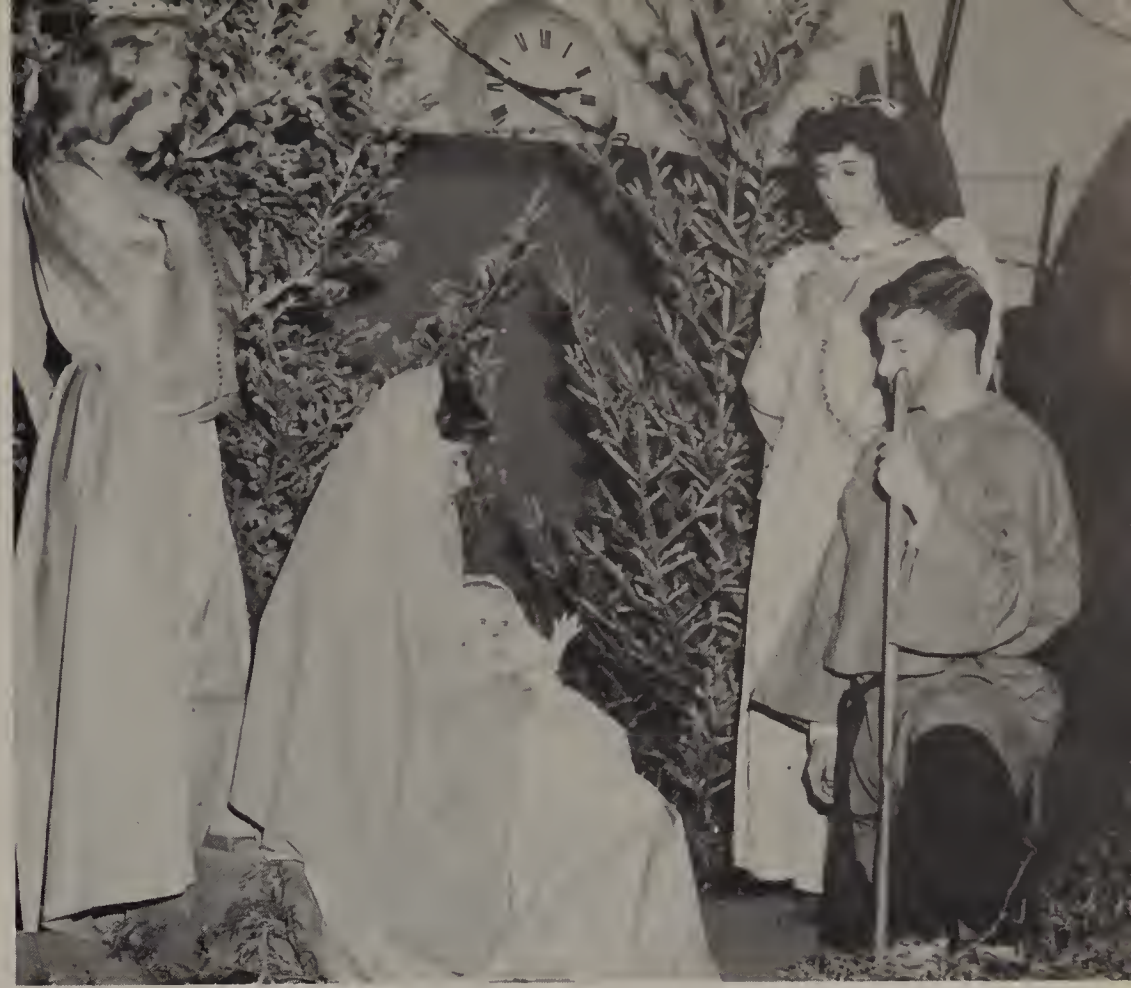

NATIVITY TABLEAU AT CHRISTMAS PARTY

Angel: Priscilla King; *Virgin Mary:* Judith Maxfield; *Angel:* Marie Sapienza; *St. Joseph:* James Batts.

SPEAKERS' CLUB

Membership in the Speakers' Club is limited to senior classmen. Generally nearly one hundred students appear at the bi-weekly meetings in the hall at the close of school on the first and third Wednesdays of each month.

The Nativity Tableau and the all-girls choir are fixtures on the Inter-Club Christmas Party. The Speakers' Club is responsible for the preparation of an entertainment program which is played by tape recording on the school's sound system prior to every holiday. The annual Talent Night of the Band Parents' Association provides many members with an outlet for their musical and histrionic abilities. Miss Marian C. Shine, faculty adviser of the Speakers' Club, is also the director of Talent Night.

MAKING A TAPE RECORDING

Philip Swan, Frances Mele, William Lukas.

OFFICERS OF BOYS' DEBATING SOCIETY

Secretary James La Torre, Sergeant-at-Arms Rudolph Ferrara, Vice President Robert Master, President Leonard Freeman, Treasurer Joseph D'Agata.

BOYS' DEBATING SOCIETY

With a continuous existence of eighty years, the Boys' Debating Society outdates every other social organization in the Lawrence High School. Its most famous past member is the renowned octagenarian poet Robert Frost, valedictorian of the Class of 1892.

Monday night meetings are held in Room 26. In addition to the regular debates, a mock trial and an oratorical contest are featured every year. In a lighter vein, the boys put on one of the outstanding skits at the Inter-Club Christmas Party. Mr. Robert W. Sullivan, head of the Chemistry Department, is the faculty adviser.

TOPIC COMMITTEE

Matthew Bellia, James Sheehan, Paul Brown.

Dick Hamilton Debating

SOUND ENGINEERS
Paul Heinze, Ralph Picozzi.

ASSISTING THE DEAN OF GIRLS
Marilyn Hamilton, Diane Hildebrandt, Elizabeth Spinney.

At least forty students devote several spare periods a week to perform three duties that are necessary to the success of the school curriculum. A few of the most advanced pupils of the electricity course set up microphones and tape recorders for a variety of functions. On inclement days, these young men also double as disc jockeys for the dancing at indoor recess in the gymnasium.

The dean of girls needs a dozen volunteers to perform routine clerical work on her voluminous scholastic and disciplinary records. More than a score of girls serve as alumni secretaries in Room 219, where they process considerable correspondence daily for the Alumni Association. Thousands of letters must be sent out to graduates to solicit the renewals of membership in the organization in order to furnish capital for the annual Alumni Night scholarships.

ALUMNI SECRETARIES
Standing: Phyllis Daw, Gloria Torrisi, Nancy Wright, Denise Audy, Diane Hildebrandt, Joan Frazzetta.
Seated: Catherine Cricchio, Betty Ann Maniscalco, Marie McKee, Noreen Zappala.

Jam Session Featuring Lauterbach *(drums)* and Crocco *(piano)*

THE MUSICAL LANCERS

Student Dance Band

REED SECTION

Gradzewicz, Sacchetti, Swan, R. Gerstein, Rembisz, Schmottlach.

Seven Piece Dixieland Unit

THE MUSICAL LANCERS

Standing: Howard Gerstein, Frank Froman, Steven Siegel, Michael Crocco, Robert Lauterbach, Samuel Malignaggi, Herbert Thomas. *Kneeling:* William Gradzewicz, Robert Sacchetti, Philip Swan, Richard Gerstein, John Rembisz, David Schmottlach.

Under the direction of Bandmaster Oswald W. Vogel, the thirteen piece student dance band practices on Monday evenings in the gymnasium. The Musical Lancers are not in competition with working bandsmen, but they appear at the L-Men's dances in conjunction with a disc jockey who has been hired for the entire season.

Mr. Vogel believes that the young musicians should not tax their energies too much at any one time, so he limits them to an hour in each of their appearances. The Musical Lancers, now in their second year of operation, are extremely popular with the record hop patrons. The valuable experience which they have acquired has given all the boys an excellent opportunity to become accomplished musicians. Probably some of them will be able to play under contract with professional groups later, and earn part of the cost of their college education.

BRASS SECTION

Rear: H. Gerstein, Froman, Siegal; *Front:* Thomas, Malignaggi.

THE LAWRENCIAN

Student...

Newspaper...

Established..

1926...

LAWRENCIAN REPORTERS

Rear row: Sandra Gruber, Shirley Saindon, David Schmottlach, Richard De Lotto, Eileen Bresnahan. *Middle row:* John Dowd, Robert Master, Herbert Thomas, James Rand, Thomas Kelley. *Front row:* Carol Coco, Constance Russo, Joyce Bartolotta, Maurine Licciardi, Elaine Kazanjian, Carol Eidam.

LAWRENCIAN CONTRIBUTORS

Rear row: Elaine Duchesne, Margaret Wheeler, Rachel Rivela, Mary Kiernan. *Middle row:* James McLaughlin, Jerry Zanni, John Baillie, Thomas Slack, Thomas Creeden. *Front row:* Sheila Dineen, Patricia Kimball, Joyce Magoon, Barbara Valeska, Kathleen Bourdelais, Carol Shaw, Mary Claire Weshonko.

EDITORIAL BOARD AT CHRISTMAS PARTY

Rear row: Circulation Manager Peter MsKallagat, Pasquale Canzano. *Middle row:* Dorothy Valeska, Phyllis Sweder, Editor-in-Chief Virginia Durgin. *Front row:* Kathleen Kiernan, Mildred Matasso, Suzanne Reynolds, Joyce Huson, Elizabeth Dowd.

The Lawrencian is composed by the pupils in the Lawrence High School in a publications class, supervised by Mr. Andrew J. Moynihan, head of the English Department. This newspaper is published by the printing classes under the direction of Mr. Dennis O'Sullivan. Virginia M. Durgin is the editor-in-chief for 1959-1960.

Publications Class In Session

DISCUSSING THE LAYOUT
Rosalinda Scuderi, Faculty Adviser Andrew J. Moynihan, Barbara Valeska.

This annual has been published continuously since 1945. Popularly known as "the yearbook", the publication is really a senior classbook, because the graduating class considers it as personal property. Probably costs might be reduced by including an album section of underclassmen. However, such pictures from 40 home rooms would of necessity have to be small and meaningless. Therefore, Lawrence High School sticks to the old tradition of a "memory book", contrary to the general trend toward representation of all students.

YEARBOOK EXECUTIVE COMMITTEE
Rear row: Carol Eidam, Patricia Pilat, Frances Mele, Maureen Mallinson. *Middle row:* Dena Ginsberg, Joyce Bartolotta, Robert Master, Herbert Thomas, Thomas Galvin, Catherine Cricchio, Brenda McIntosh. *Front row:* Jo Ann Conte, Joan Szostak, Elizabeth Dowd, Nancy Kane, Elaine Egan.

YEABOOK EDITORIAL STAFF

Standing: Carol Coco, Carol Canane, Peter McKallagat, Paul Brown, Mildred Matasso. *Seated:* Shirley Saindon, Dorothy Valeska, Editor-in-Chief Frank Froman, Barbara Valeska, Kathleen Bourdelais.

THE BLUE & WHITE

Senior Classbook

Lawrence High School

YEARBOOK BIOGRAPHY COMMITTEE

Rear row: Margaret Wheeler, Sheila Dineen, Dorothea Pollard, Diane Hildebrandt, Rosalie Patti. *Middle row:* Ann Valenti, Phyllis Sweder, Richard De Lotto, John Dowd, Thomas Creeden, Phyllis Blanchette, Rachel Rivela. *Front row:* Stacia Foucault, Betsy Zidle, Virginia Durgin, Eileen Bresnahan, Theresa Bernier.

THE BLUE & WHITE

Senior Classbook

Lawrence High School

1960 Edition

Frank R. Froman, *Editor-in-Chief*

Andrew J. Moynihan, *Faculty Adviser*

EDITORIAL STAFF

Kathleen Bourdelais
Paul Brown
Carol Canane
Carol Coco
Mildred Matasso
Peter McKallagat
Shirley Saindon
Barbara Valeska
Dorothy Valeska

EXECUTIVE COMMITTEE

Joyce Bartolotta
Jo Ann Conte
Catherine Cricchio
Elizabeth Dowd
Elaine Egan
Carol Eidam
Thomas Galvin
Dena Ginsberg
Nancy Kane
Maureen Mallinson
Robert Master
Brenda McIntosh
Frances Mele
Patricia Pilat
Joan Szostak
Herbert Thomas

BIOGRAPHY COMMITTEE

Theresa Bernier
Phyllis Blanchette
Eileen Bresnahan
Thomas Creeden
Richard De Lotto
Sheila Dineen
John Dowd
Virginia Durgin
Stacia Foucault
Diane Hildebrandt
Rosalie Patti
Dorothea Pollard
Rachel Rivela
Phyllis Sweder
Ann Valenti
Margaret Wheeler
Betsy Zidle

ADVERTISING COMMITTEE

Barbara Alfond
Elissa Barone
Fred Bernard
Joan Buckley
Joyce Caponetto
Beverly Charow
Eileen Clarke
Rosmarie De Luca
Maralyn Desell
Joyce Esile
Julia Fusco
Norman Hart
Margaret Higgins
Joyce Huson
Joyce Karp
Patricia Kimball
Ida Leotta
Maureen Licciardi
Pauline Lo Piano
Joyce Magoon
Judith Maxfield
Louise McAvoy
Ralph Murphy
Henry Ouellette
Dana Paul
Claudia Pilch
Sandra Pitera
James Rand
Constance Rapisardi
Raymah Riley
Louise Rossi
William Rudis
Constance Russo
Rosalinda Scuderi
Philip Swan

STUDENT LIFE

Music by Frankie Kahn's Orchestra

Marilyn Murphy and Bill Clancy; Beverley Fox and Larry McCarthy

End of the Grand March

Rita Piazza and Gerald Fitzgerald; Lisa Barone and Dan Sedden

Connie Laudani Watches Phyllis Klaiman "Prettying Up"

John Slomba and Dot Zanni Signing the Guest Book

President Di Gaetano, '59 Accepting Guest Book from President Desmarais, '60

Class Officers and Their Dates in Grand March

JUNIOR SENIOR PROM

Activity at the Coke Bar

Faculty Chaperones' Corner

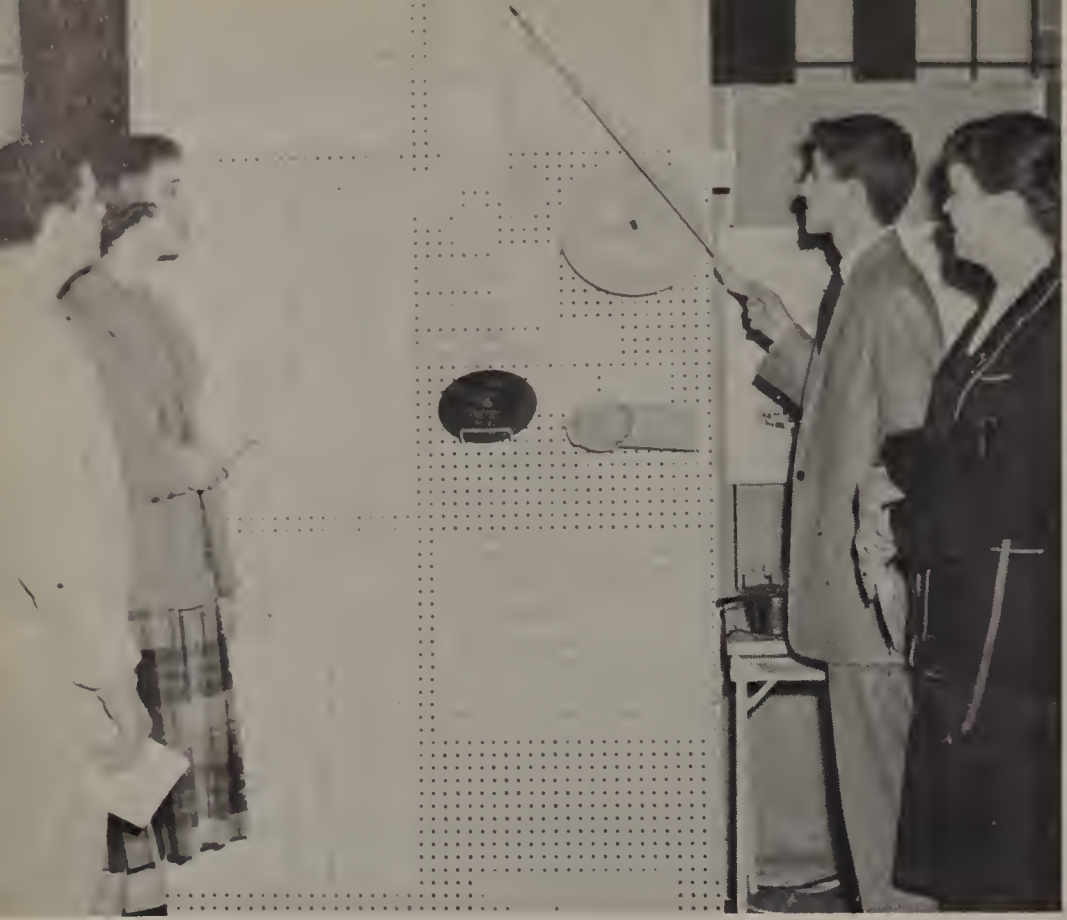

Math Computing Devices and Systems — James Champy
(Winner of Second Prize)

Aerodynamics of Airfoils — Edwin Zimmy
(Winner of First Prize)

Beneficial Bacteria Study — Ann Keefe

An off-shoot of the furor caused by the Russian Sputnik has been a renewed interest in scientific studies in the secondary schools. "Science fairs" show the public many of the interesting projects individual students have been developing in their leisure time. Forty different models were placed on view at the second annual Lawrence High exhibition.

Anatomy of the Human Eye — Carole Persechino

History of Aviation — Linda Rosman

Model of an Atom — Maureen Guerin

Three-Dimensional Geometric Figures — Mary McDonald

SECOND ANNUAL SCIENCE FAIR

Volcanism — Wayne Boie

Ions — Anthony Indurre

Honey Bees — Janice Masoud

TALENT NIGHT PRIZE WINNERS

Rear row: Phyllis Zuccarrello, Paula Rajewski, Miss Marian C. Shine (director), Carol Shaw, Jane Evans. *Front row:* Patricia Petrillo, Beverley Ann Fox, Ellen Walsh, Louise Peter, Maureen Guerin, Marilyn Murphy.

Sue Casey Receiving an Oscar

Talent Night became an annual entertainment feature in 1950. Sponsored by the Band Parents' Association, it attracts a capacity audience at the Bruce School Auditorium. The proceeds help to underwrite the four Robert E. Sault Memorial Scholarships, which are granted to members of the band in June.

TALENT NIGHT USHERETTES

Sheila Dineen, Lorraine Saindon, Maureen Cavarra, Ellen Stahle, Nancy Taylor, Margaret Higgins, Elaine Di Benedetto.

Acrobat Stacia Foucault

The Crystals — Dance Routine

TALENT NIGHT

Pianist Patricia Petrillo

Grand Prize Winner — Louise Peter

MAYOR POSES WITH RECEPTIONISTS

Standing: Carol Smith, Mayor John J. Buckley, Mary Parker. *Seated:* Gloria Torrisi, Noreen Zappala.

Superintendent James F. Hennessey Making Lou Smith Award

President Joseph Dineen with L-Men's Winners

Police Chief Charles F. Hart Registers

Sault Awards Made by James Walsh

Teachers' Union Gift by John Hickey

1959 ALUMNI NIGHT AWARD WINNERS

Standing: Francis Ragonese, Bernard Rosman, Martin Egan, Sheila Prolman, Christa Klute, Margaret Mulcahy, John Donovan, Robert Stoehrer. *Seated:* Ellen Walsh, Ellen Stahle, Elaine Di Benedetto, Gerald Nassif, Helen Kolsky, Beverley Fox, Marilyn Murphy.

ALUMNI NIGHT

JUNE 19, 1959

ALUMNI NIGHT AWARDS

Lou Smith Scholarship, $250.00	John S. Donovan
L-Men's Scholarships, two of $150.00 each	Martin P. Egan, Jr. Francis P. Ragonese
High School Alumni Association Scholarships, five of $100.00 each	Beverley Ann Fox Helen P. Kolsky Margaret A. Mulcahy Bernard H. Rosman Robert A. Stoehrer
Robert E. Sault Band Scholarships, four of $100.00 each	Elaine A. Di Benedetto Christa J. Klute Ellen M. Stahle Ellen M. Walsh
Lawrence Teachers' Union #1019 A.F. of L. Scholarship, $100.00	Marilyn A. Murphy
Class of 1939 Scholarship, $100.00	Sheila M. Prolman
Donald J. Donovan Memorial Medal (Donated by the Class of 1930 to a member of the baseball team for excellence in character, scholarship, and school spirit).	Francis P. Ragonese
William R. Higgins Memorial Trophy (Given by the Lawrence High School Boosters' Club for character, sportsmanship, scholastic standing, and excellence in two or more branches of sports at the Lawrence High School).	Gerald P. J. Nassif

A Group of Old Grads

1959 HOMECOMING QUEEN WITH HER ATTENDANTS

Barbara Capriole, Marilyn Tacy, Raymah Riley, Homecoming Queen Phyllis Sweder, Susan Mueller, Florence Moyes, Paula Breen.

The L-Men's Club is composed of the graduate athletic lettermen of the Lawrence High School. Since its reorganization in 1949, this association has not spared either time or energy in its efforts on behalf of the undergraduates. The group does not confine its activities to the realm of athletics, but also promotes the weekly series of L-Men's Dances in the gymnasium on Friday nights, which have become an integral part of the social life of the students.

The first Annual Homecoming Game was a special promotion of the club last fall. Reserved sections were set aside for returning graduates at the annual Haverhill gridiron encouter on November 15. An election among the student body chose the homecoming queen and her six attendants. The winners were escorted to the stadium in open convertibles at the head of a long parade of automobiles. Queen Phyllis Sweder and her court presided at special ceremonies before the kickoff. The undertaking proved to be such a success that it will become an annual feature.

The L-Men operate a parking concession at the home football games as a means of raising revenue. Together with the profit accruing from the weekly dances, this money makes possible the awarding of two scholarships annually to athletes who achieve high scholastic records. Other projects by the organization include a training table for the football team prior to the Lowell game, an annual award dinner at which sweaters and scrolls are awarded to all lettermen, and a chartered bus trip to a Red Sox baseball game for the athletes, the cheerleaders, the majorettes and the band.

1959-1960 VARSITY CHEERLEADERS

Clockwise from top: Captain Virginia Durgin, Carol Medelinskas, Marilyn Moore, Patricia Petrillo, Rachel Rivela, Sandra Gruber, Janet Hershfield, Joyce Coco, Judith Maxfield, Donna Curry, Susan Mueller, Joyce Huson.

Until the mid-forties, cheerleading was a masculine prerogative at Lawrence High School. At that time, the fair sex succeeded in achieving partial representation on the squad. The innovation proved to be so popular that by 1950, there were no longer any male cheerleaders remaining.

Because there are no forms of athletics for girls, even on an intramural basis, cheerleading is one of the few avenues open to feminine self-expression outside of the school-sponsored clubs which concern themselves with various branches of learning. Competition for places on the squad is extremely keen. Upwards to three hundred girls may register for tryouts. Only seniors and juniors with creditable scholarship records and no discipline demerits are eligible for the dozen positions on the varsity. Freshmen and sophomores can strive for the six posts on the junior varsity group.

Tests for next season's varsity are given in May. The preliminary elimination cuts the candidates down to forty. Outside judges pass on the merits of the finalists. The contestants are judged in groups of four. In addition to running through several intricate formations, the girls must execute two cheers, namely "The Team Cheer" and "Spell Out the High School".

The dozen winning performers then enter on intensive training under the tutelage of their coach, Miss Irene M. Carraher of the Commercial Department. Until the opening football game, two-hour practice sessions are on the agenda four days a week. Later the schedule is reduced to three meetings a week. After Thanksgiving, the squad trains semi-weekly for the basketball games.

SENIOR CLASS
CHEERLEADERS
FORM PYRAMID

Top: Virginia Durgin; *Center:* Rachel Rivela, Sandra Gruber;
Bottom: Judith Maxfield, Joyce Huson, Susan Mueller.

Cheerleaders Leading the Parade

VARSITY CHEERLEADERS ON SCHOOL STEPS

Rear row: Donna Curry, Susan Mueller, Joyce Huson, Carol Medelinskas, Marilyn Moore. *Front row:* Janet Hershfield, Joyce Coco, Judith Maxfield, Captain Virginia Durgin, Patricia Petrillo, Rachel Rivela, Sandra Gruber.

JV CHEERLEADERS IN THE GYM

Janice Mazzotta, Mary Ann Kendrick, Ruth Regan, Mary Lou Fortune, Katherine Hudson, Sally Middleton.

FRESHMAN & SOPHOMORE MAJORETTES

Top row: Linda Zimny, Karen Lauterbach, Beverly Sewade. *Middle row:* Patricia Mattatal, Norma McDonald. *Bottom row:* Estelle Travers, Ann Marie Creeden, Barbara Capriole.

MAJORETTE RESERVES

Bonnie Murray, Janice Tacy.

SENIOR CLASS MAJORETTES

Ellen O'Neill, Maureen Liehr, Captain Margaret McDonald, Co-Captain Priscilla King, Susan Casey, Shirley Saindon.

Majorettes on Lawrence Street Steps

Coached by Mrs. Beatrice G. McCarthy and Miss Lois M. Gingras of the Gingras School of Dancing, the Majorettes are considered an auxiliary part of the Lawrence High School Band. The unit is composed of six seniors, seven juniors, and eight members from the two lower classes. Two substitutes are on a standby basis, ready to fill in for absent members. The girls have won the approbation of the crowds at the football games by their clever maneuvers.

JUNIOR CLASS MAJORETTES

Standing: Carmen Curran, Marilyn Tacy, Sandra Stephan, Edna Bowes, Cheryl Hamilton, Brenda Rau.
Kneeling: Co-Captain Paula Silverman.

THE CAFETERIA

2000 Students
Can Purchase
Nourishing Lunches
At Reasonable Prices
Every School Day

INSTALLING LIGHTING EQUIPMENT
William Lukas, John Bateman, James Kennedy

RAISING FIXTURE INTO PLACE
Above: John Baillie; *Below:* Joseph Smith, Kenneth Ralph.

DECORATING COMMITTEE

Nine boys from the junior and senior classes act as school sceneshifters under the supervision of Mr. Edward F. Praetz. They transform the gym into a setting of extreme attractiveness for social functions. Needless to say, theirs is also the task of dismantling all the trappings the day following a party.

HANGING DRAPERIES
John Pieslak, Edward Suchodolski, Richard Guilmette.

Taking Proofs of Copy

THE PRINT SHOP IS A BUSY PLACE

LAWRENCIAN PRINTERS

Rear row: Edgar Audet, John Knowlton, George Bowden, Mr. Dennis D. O'Sullivan. *Front row:* Leonard Medlock, William Casey, Thomas O'Neil, Carmen Riccio.

Setting Up Type

DRIVER EDUCATION IS COMPULSORY AT LAWRENCE HIGH SCHOOL

CHECKING OIL LEVEL IN FORD SEDAN
Gary Naffah, Henry Ouellette, John Roach, Andrew Chester.

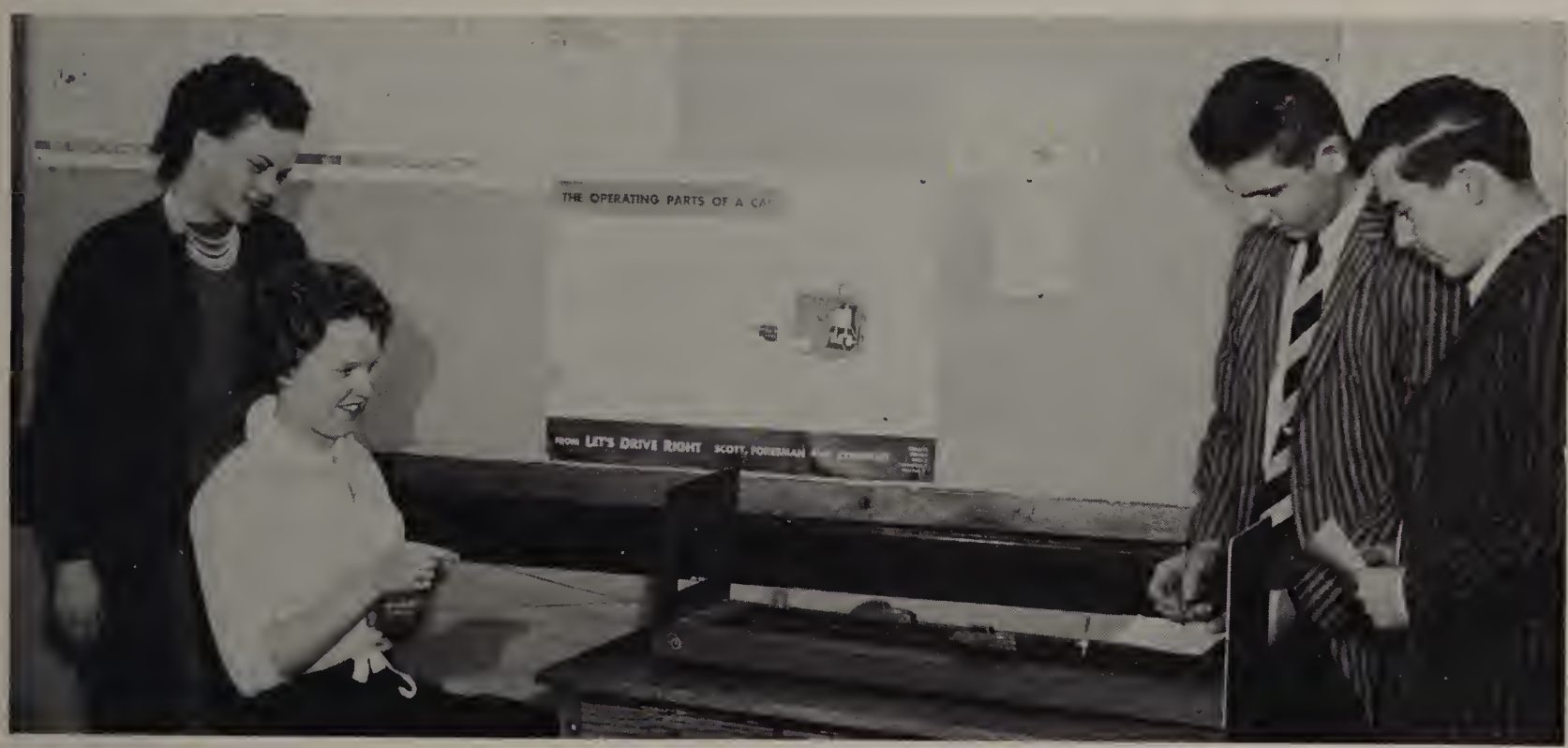

DEPTH PERCEPTION TESTING APPARATUS
Alice Davainis, Phyllis Noel, John Cronin, Paul Anjoorian.

GIRLS READY FOR DRIVING LESSON
Ellen O'Neill, Susan Stott, Dana Paul, Marie Sapienza.

MANUAL ARTS

Sheet Metal Workers Ray Roy, Bob Collins, and Bob Huard

The purpose of the high school shops is to familiarize students with the rudiments of different trades, rather than to offer an opportunity to serve an apprenticeship in any special line of work.

Auto Mechanics Dick La Roche, Dave Petrow, Bob Trull, and Phil Lostimolo

Gerry D'Angelo, Dick Gingras, and Don Gaumond at the Forge

Mr. Schelling Supervising Machinists Dick Heinrich and Bob Lauterbach

Arc Welder Dick Heinrich

Mr. LaBonte with Radio Repairmen Pete Cardillo and Paul Heinze

Woodworking Class Directed by Mr. Nevins

Graduation Setting at Memorial Stadium

Mary McDonald Delivering Salutatory Address

LANCER ATHLETICS

By Rigorous Drilling on the Practice Field,
Saturday's Child Learns the Discipline of Team Play.

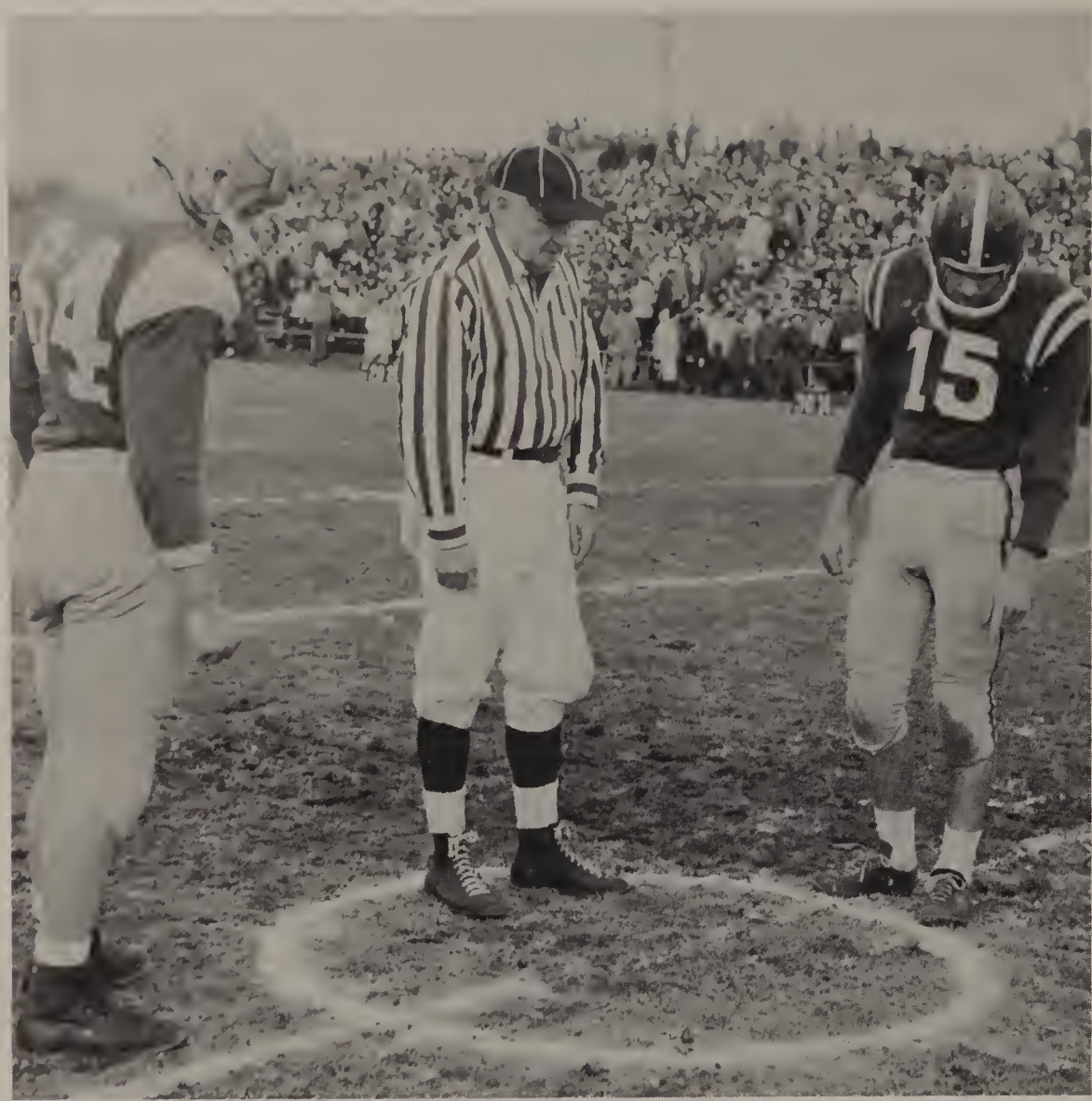

Tossing the Coin at Lowell

McKallagat Phoning the Spotter

FOOTBALL IS KING OF HIGH SCHOOL SPORTS

Desmarais Scoring a Touchdown

LANCERS TOPPLE FROM CHAMPIONSHIP THRONE

After ruling the roost as unbeaten champions of Eastern Massachusetts in 1957 and 1958, the Lancer gridders fell from the heights with a record of three wins, five losses, and one tie in 1959. Although they experienced mediocre success, the boys played interesting football, and were never outclassed. In fact, had Dame Fortune smiled in their direction, Lawrence's football heroes might have won every game except the encounter with once-beaten Haverhill.

Fate frowned on the Blue & White on March 15, 1959, when Coach Edward T. Buckley suddenly resigned on the eve of spring practice to accept a more lucrative position in Chicago. His successor, Gerald Callagy had to teach fundamentals to a comparatively green squad in September. Just before the first game, all-scholastic end John Kelleher, who had scored 72 points a year ago, suffered a leg injury which sidelined him for the entire schedule. Of course, casualties must be expected in rugged pigskin competition.

Captain Rick Desmarais was a tower of strength, especially on defense, in a losing cause. A bright ray of hope for the future is the development of sophomore Joe Celia into an outstanding forward passer. Bob Riendeau, who had transferred to the signal caller's post from his end position in the opening clash against Chelsea, played a stellar role in the backfield until he suffered a concussion at Manchester which benched him during the climactic battles against Haverhill and Lowell.

1959 can be classified as a building year for the Lancers. With the return of a dozen capable lettermen, better things are in the cards for next autumn.

1959 VARSITY FOOTBALL SQUAD

Rear row: Manager Kevin Kiley, Albert Boutin, Anthony Fusco, Rene Letourneau, Paul Caruso, William Laird, Manager Harry Izzi, Manager Paul Schaake. *Third row:* Horace Curcio, Manager Paul Brennan, Leo Driscoll, Francis Barry, Alfred Matthews, Harold Waters, Joseph Celia, Richard Abel, Keith Dion, Raymond Cavallaro, Manager Lawrence Melvin. *Second row:* Trainer "Mannie" Lavoie, Backfield Coach Ralph Cecere, Line Coach Thomas Lyons, Norman Poulin, John Russo, Victor Petzy, Michael Trainor, William Dorin, Clyde Meyerhoefer, George Allicon, Head Coach Gerald Callagy, Line Coach Robert Fitzgerald. *Front row*: Frank Joubert, Peter McKallagat, Richard Kallery, Henry Janco, David Bush, Thomas O'Neil, Captain Richard Desmarais, Thomas Galvin, Joseph Jozokos, Thomas O'Leary, Robert Tardugno, Randolph Messineo.

COACHING STAFF

Line Coach Thomas Lyons, Backfield Coach Ralph Cecere, Head Coach Gerald Callagy, Line Coach Robert Fitzgerald, End Coach Stephen Perocchi, Freshman Coach Gerald Grasso.

Henry Janco Passing

Dave Bush Punting

Half Back Randy Messineo

Tackle Bob Tardugno

1959 VARSITY FOOTBALL RECORD

Lawrence	20	Chelsea	23
Lawrence	0	Peabody	12
Lawrence	40	Lynn English	6
Lawrence	34	Lynn Classical	14
Lawrence	24	Somerville	24
Lawrence	14	Central Catholic	6
Lawrence	16	Manchester Central	20
Lawrence	26	Haverhill	39
Lawrence	6	Lowell	8
Lawrence	180	Opponents	152

Lawrence won 3 ... lost 5 ... tied 1

End Tom O'Neil

Tackle Frank Joubert

Guard Rick Kallery

Center Pete McKallagat

Captain Rick Desmarais — Fullback

Tackle Tom Galvin

SENIOR VARSITY LETTERMEN

INDIVIDUAL SCORING SEASON OF 1959

	TD	PA	TOTAL
Desmarais	10	4	64
Riendeau	7	10	52
Poulin	4	0	24
Jozokos	3	0	18
Boutin	1	2	8
Bush	1	0	6
O'Neil	1	0	6
Safety			2
Team Totals	27	16	180

Guard Tom O'Leary

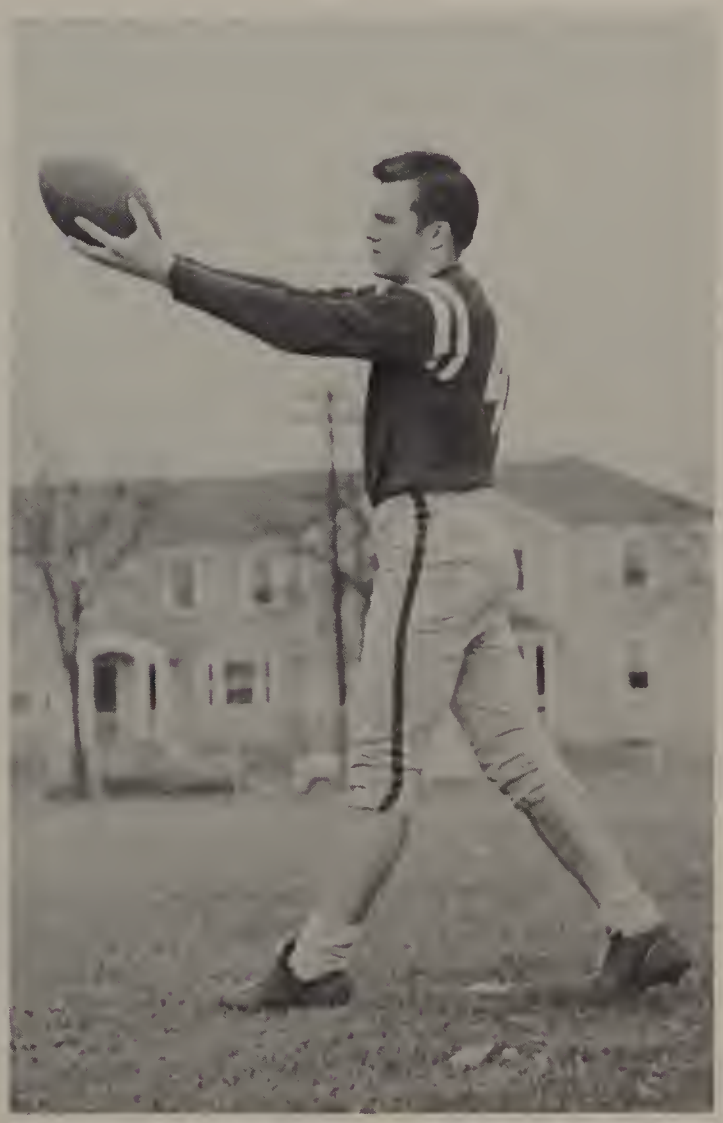

End Joe Jozokos

Captain Riendeau Rebounding

Tom Orlando Jump Shooting

Chuck Lonardo Under the Basket

Hoopmen Experience Mediocre Season

The 1959-1960 varsity basketball team closed the campaign with eight wins and eleven losses. In the Essex County League, the Lancers finished in the second division with six triumphs and ten defeats. Outside the circuit, the Blue & White dropped a close contest at Manchester, N.H. and whipped neighboring Methuen twice at the tail-end of the schedule.

In all probability, varsity basketball will never be played again on the bandbox court in the high school building. The gymnasium of the new Osgood Street grammar school, seating a thousand spectators, should be completed before another winter rolls around. Practicing on an under-sized playing area places a team at considerable disadvantage. Lawrence only won twice as the visiting squad out of ten tries in the season just ended.

The best performance by the Lancers took place at Gloucester, when they held the unbeaten Fishermen to a four-point spread, 54-50. Lawrence had a tremendous one-two punch in Orlando and Riendeau, both of whom averaged close to twenty points a game. On the other hand, their teammates were never consistent on the attack. The Blue & White excelled in foul shooting, however, by outscoring their combined opposition at the charity line, 312 to 220.

VARSITY BASKETBALL TEAM

Standing: Coach Basil Bova, John Machera, Robert Grudenski, Thomas Orlando, Charles Lonardo, Henry Janco, Manager Paul Brennan. *Kneeling:* Michael Fleischman, David Bush, Captain Robert Riendeau, Frank Cann, Joseph Celia.

SEASON'S RECORD

Lawrence	51	Manchester Central	54
Lawrence	64	Peabody	76
Lawrence	66	Lynn Classical	60
Lawrence	51	Beverly	69
Lawrence	47	Salem	58
Lawrence	52	Lynn English	46
Lawrence	50	Gloucester	54
Lawrence	59	Saugus	52
Lawrence	61	Peabody	79
Lawrence	48	Lynn Classical	62
Lawrence	47	Beverly	63
Lawrence	64	Salem	50
Lawrence	48	Lynn English	60
Lawrence	44	Gloucester	61
Lawrence	65	Haverhill	52
Lawrence	67	Saugus	44
Lawrence	57	Haverhill	67
Lawrence	55	Methuen	54
Lawrence	62	Methuen	53
Lawrence	1058	Opponents	1114

Lawrence, won 8 ..... Lost 11

INDIVIDUAL SCORING

	Goals	Fouls	Points
Orlando	102	100	304
Riendeau	96	93	285
Lonardo	58	25	141
Bush	45	24	114
Cann	23	24	70
Machera	11	12	34
Janco	11	10	32
Celia	12	7	31
Petzy	10	9	29
Poulin	4	3	11
Fleischman	1	3	5
Grudenski	0	2	2
Lawrence	373	312	1058
Opponents	447	220	1114

1000 Yard Runner — Bob Master

600 Yard Runner — Joe Smith

Miler Rene Letourneau

TRACKMEN MAKE CREDITABLE SHOWING

Under normal circumstances, an athletic squad would take no satisfaction from a record of two wins and six losses. However, the 1960 indoor track team gave the best performance by Lancers in that sport during the last decade. In fact, with a little luck the record could have been four and four, for star 300 yard dashman Captain Bob Weber did not participate against Salem or Lowell, when both meets were lost by the identical score of 41-36. Had Bob won his specialty on those two occasions, Lawrence would have triumphed.

The Blue & White runners practice under most adverse conditions. There is no place where the boys can train except the corridor on the basement floor of the annex. Last season, after Lawrence had lost all eight meets held indoors, the same boys went outdoors for spring track and confounded the experts by winning eight and losing two against practically the same opposition.

1960 INDOOR DUAL MEET RECORD

Lawrence	51½	Lynn English	25½
Lawrence	29⅓	Phillips Academy JV's	42⅔
Lawrence	32	Melrose	45
Lawrence	23	St. John's Prep	54
Lawrence	33	Beverly	44
Lawrence	46	Lynn Classical	31
Lawrence	36	Salem	41
Lawrence	36	Lowell	41
Lawrence	286⅚	Opponents	324⅙
Lawrence won 2			Lost 6

Dick Laycock Clearing the Bar

Jack Scanlon Putting the Shot

1960 INDOOR TRACK TEAM

Rear row: James Hester, John Mulcahy, Joseph Quarterone, Robert La Bonte, William O'Keefe, John Dowd, Barrett McCarthy. *Middle row:* Manager Robert Hymanson, Kenneth Horne, Anthony DeMarco, Bruce Bohnwagner, Leonard Proposki, Paul Sirois, Ronald Thibodeau, Coach Ernest J. Perry. *Front: row:* John Scanlon, Joseph Smith, James McCue, Robert Master, John Breen, Richard Laylock, Rudolph Ferrara, Rene Letourneau.

INDIVIDUAL SCORING

Laycock	50-1/2
Weber	38
Ferrara	35
Smith	30
Letourneau	25
Master	25
Barone	24-1/2
McCue	23
Scanlon	14
Breen	11-5/6
De Marco	2
Proposki	2
Dowd	1

SENIORS ON TRACK TEAM

Standing: Leonard Proposki, John Dowd, Richard Laylock, Rudolph Ferrara, Manager Robert Hymanson. *Seated:* Joseph Quarterone, William O'Keefe, Captain Robert Weber, John Scanlon, Robert Master.

Bob Riendeau Blocking Home Plate

LANCER NINE WINS TWELVE OF EIGHTEEN GAMES

In the hotly contested Essex County League, the Lancer baseball nine chalked up an eight and six record for 1959. Until the last two weeks of the campaign, the Blue & White led the circuit with seven wins and three losses. Then the boys had the misfortune of dropping three out of their last four, falling to fourth place in the final standing. Gloucester and Lynn English were co-champions, each winning 12 and losing 4. Outside of the league, Lawrence defeated both Lowell and Manchester Central twice.

An oddity of the season was the fact that the Lancers in consecutive outings participated in a pair of no-hit, no-run games. They fell victims of Gloucester's Bob McLeod, May 4, 10-0. Two days later, Bob Grudenski hurled a no-hitter against Saugus, 4-0. On the very next afternoon, Kenny Hulme limited Salem to a single bingle. The best effort of the Lawrence boys was their 14 inning triumph over Lynn English at Lynn in a 2-1 thriller. The Lancers were outhit 14 to 5 on that occasion.

Return games with Beverly and Lynn Classical, which had been postponed by inclement weather late in May, were canceled, because they would have had no bearing on the league championship.

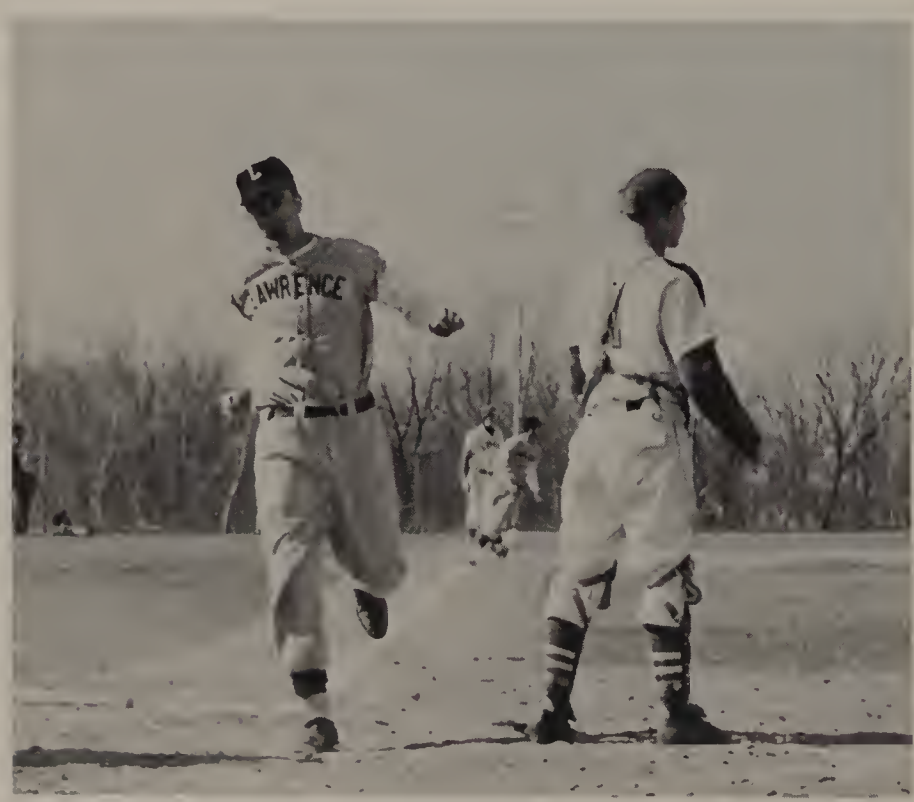

Tom O'Neil Scores Standing Up

Joe Jozokos Belting the Ball

Standing: Coach William Regan, Robert Lauterbach, Patrick Greeley, Robert Grudenski, John Kelleher, Kenneth Hulme, Joseph Jozokos, Thomas O'Neil, Robert Riendeou, David Bush, Manager Peter McKallagat. *Kneeling:* Manager John Mansour, John Parolisi, Herbert Erban, Charles Erban, Captain Francis Ragonese, John Donovan, Ralph Wolfendale, John Hanley, Manager James Furneaux.

1959 VARSITY BASEBALL TEAM

SEASON'S RECORD

Lawrence	4	Peabody	2
Lawrence	9	Lowell	1
Lawrence	10	Lynn English	11
Lawrence	6	Manchester Central	3
Lawrence	0	Gloucester	10
Lawrence	4	Saugus	0
Lawrence	11	Salem	0
Lawrence	10	Manchester Central	5
Lawrence	2	Peabody	1
Lawrence	1	Lynn Classical	10
Lawrence	6	Beverly	5
Lawrence	6	Salem	0
Lawrence	2	Lynn English	1
Lawrence	8	Haverhill	10
Lawrence	6	Lowell	3
Lawrence	4	Gloucester	7
Lawrence	4	Saugus	7
Lawrence	9	Haverhill	6
Lawrence	102	Opponents	82

Lawrence won 12 ..... lost 6

Bob Grudenski Bunting

Calisthenics by Senior Girls

Loyola Hart Playing for Folk Dancing

PHYSICAL EDUCATION

Gym classes are compulsory for all boys and girls. Development of the body is just as important as the training of the mind. While competitive athletics demand outstanding prowess from a comparative few, physical education extends its facilities to all students.

Climbing the Ropes

On the Stall Bars

CONCLUSION

The time has come to ring down the curtain on the academic year, 1959-1960. In the minds of the graduating class, three things will be long remembered. (1) Headmaster Augustine J. Lawlor retired after a noteworthy career of a half-century in the field of secondary education. (2) Because of a tragic school fire in Chicago, the Department of Public Safety of Massachusetts demanded the installation of fire screens throughout Lawrence High School. The students cannot soon forget the utter confusion caused by this precautionary measure when the building reopened last September. (3) Unwilling to rest on the accomplishments of the 1959 yearbook committee, the Class of 1960 voted to change the traditional size of the classbook page from 7-3/4" x 10-½" to 9" x 12" for better pictorial coverage.

"Saturday's Child" was chosen as the theme of the 1960 yearbook to symbolize the age in which today's teenager is growing up. Life is a struggle for survival. There is no room for complacency. Youth must put his best foot forward and exert himself to the limit of his capabilities. In not being satisfied with duplicating the 1959 classbook, the 1960 yearbook committee showed it realized the necessity of moving forward to new heights. Those who stand still in the second half of the twentieth century will soon see the world pass them by. What is superior today will be outdated tomorrow. Progress must be our greatest product.

Smoke Screen Shuts Off Stairway

ACKNOWLEDGMENTS

The Class of 1960 wishes to thank Headmaster Augustine J. Lawlor and the entire faculty for their cooperation during the taking of pictures throughout the school. Loring Studios, the official photographers, gave individual students special consideration in arranging for the portraits for the senior section. Cameraman Robert Talbot took considerable pains in his work of snapping photos of school life in its many forms. Robert C. Moore, sales representative of the publisher T. O'Toole and Sons, offered technical advice most generously. The patronage of the advertisers helped to bring the cost of the book down measurably. Last, but not least, was the effort of Faculty Adviser Andrew J. Moynihan, who labored diligently for countless hours in order to bring the project to a successful climax.

INDEX

A

Acknowledgments ... 150
Activities, Extra-Curricular ... 91-114
Administration ... 3,7
Advertising Committee, Yearbook ... 113
Advertising Section ... 152-168
After-School Employment ... 23, 24, 27, 28, 31, 32, 35, 36, 39, 40, 43, 44, 47, 48, 51, 52, 55, 56, 59, 60, 63, 64, 67, 68, 71, 72, 75, 76, 79, 80, 83, 84, 87
Alumni Association ... 107, 122-123
Alumni Night ... 122-123
Alumni Night Awards ... 123
Alumni Secretaries ... 107
Art Club ... 101
Athletics ... 137-149

B

Band, Dance ... 108-109
Band, Lawrence High School ... 90, 92-93, 153
Band Officers ... 90
Band Parents' Association ... 122-123
Baseball ... 146-147
Basketball ... 142-143
Biography Committee, Yearbook ... 113
Biology Club ... 102
Boys' Debating Society ... 106
Boys' Physical Education ... 149
Brass Section of Band ... 93
Buckley, Mayor John J. ... 122

C

Cafeteria ... 130
Captains of Varsity Sports ... 90
Cheerleaders ... 125-127
Chemistry Club ... 103
Class of 1960 Home Room Representatives ... 90
Class of 1960 Officers ... 90
Class of 1960 Tree ... 115
Class of 1960 Yearbook Poll ... 89
Clubs, School-Sponsored ... 94-106
Coaches, Football ... 139
Commercial Club ... 100
Conclusion ... 150
Contents, Table of ... 4
Contributors, Lawrencian ... 111

D

Dance Band ... 108-109
Dean of Girls' Aides ... 107
Debating Societies ... 99, 106
Decorating Committee ... 131
Dedication ... 7
Driver Education ... 133

E

Editors of Lawrencian ... 110
Editorial Board, Yearbook ... 112
Employment, After-School ... 23, 24, 27, 28, 31, 32, 35, 36, 39, 40, 43, 44, 47, 48, 51, 52, 55, 56, 59, 60, 63, 64, 67, 68, 71, 72, 75, 76, 79, 80, 83, 84, 87
Executive Board Yearbook ... 113
Extra-Curricular Activities ... 91-114

F

Faculty Section ... 8-19
Football ... 138-141
Football Coaches ... 139
Foreword ... 6
French Club ... 96

G

German Club ... 104
Girls' Debating Society ... 99
Girls' Physical Education ... 148
Graduation ... 20-21, 136
Gymnastics ... 148-149

H

Hennessey, Superintendent James F. ... 3, 122
Homecoming Queen ... 124
Homeroom Representatives, Senior ... 90
Horne, James D. Annex ... 2-3

I

Indoor Track ... 144-145
Italian Club ... 95

J

Junior-Senior Prom ... 116-117
JV Cheerleaders ... 127

L

L Men ... 122-123, 124
Latin Club ... 94
Lawlor, Headmaster Augustine J. ... 7, 150
Lawrence, Center of ... 4-5
Lawrence High School, Photos of ... 1, 2-3, 8-9
Lawrence High School Band ... 90-92-93
Lawrencian ... 110-111
Lawrencian Printers ... 132
Loring Studios ... 150

M

Majorettes ... 128-129
Manual Arts ... 132, 134-135
Math Club ... 98
Memorial Stadium ... 20-21, 136
Moore, Robert C. ... 150
Moynihan, Andrew J. ... 110, 112, 150
Musical Lancers ... 108-109

N

Nativity Tableau ... 105

O

Officers of Band ... 90
Officers of Sponsored Clubs ... 94-106
Officers of Senior Class ... 90
O'Toole, T. & Sons ... 150

P

Patrons of Yearbook ... 164
Percussion Section of Band ... 92
Physical Education ... 148-149
Print Shop ... 132
Prom ... 116-117

Q

Queen, Homecoming ... 124

S

Saturday's Child ... 6
Science Fair ... 118-119
Senior Biographies ... 22-88
Senior Class Officers ... 90
Senior Home Room Representatives ... 90
Senior Personalities ... 90
Senior Poll Winners ... 89
Senior Section ... 20-90
Sound Engineers ... 107
Spanish Club ... 97
Speakers' Club ... 105
Sports Captains ... 90
Sports Section ... 137-147
Student Life ... 115-136

T

Table of Contents ... 4
Talbot, Robert ... 150
Talent Night ... 120-121
Theme ... 6
Track Squad ... 144-145

V

Varsity Baseball Team ... 147
Varsity Basketball Team ... 143
Varsity Captains ... 90
Varsity Cheerleaders ... 127
Varsity Football Squad ... 139
Varsity Track Squad ... 145

W

Woodwind Section of Band ... 92

Y

Yearbook ... 112-114
Yearbook Poll ... 89

direct sales

personal service

original layouts

art service

retouching

composition

mechanicals

halftone and line negatives

film and plate stripping

plate making

offset printing

folding

complete bindery service

delivery

under one roof

t. o'toole and sons, inc., yearbook printers

stamford
connecticut

stamford davis 4-9226
new york melrose 5-4112

ARLINGTON
TRUST COMPANY
MEMBER OF THE FEDERAL DEPOSIT INSURANCE CORPORATION

SEVEN CONVENIENT OFFICES

305 Essex Street
348 Jackson Street
in Lawrence, Massachusetts

9 Broadway
1 Winthrop Avenue

149 Main Street
North Andover, Massachusetts

476 Broadway
Methuen, Massachusetts

Central Street
Middleton, Massachusetts

COMPLETE BANKING SERVICE

LAWRENCE HIGH SCHOOL BAND

Oswald W. Vogel, Bandmaster

Herbert A. Thomas, Jr., Captain

For All Your Banking Needs

Serving Greater Lawrence Since 1847

LAWRENCE, MASSACHUSETTS
238 Essex Street -:- 590 Essex Street

Installment Loan Department, 29 Broadway

Andover Branch, 84 Main Street
Convenient Parking Lots Adjacent to Each Office

Member Federal Deposit Insurance Corporation — Member Federal Reserve System

---

MUTUAL SAVINGS BANKS

OF LAWRENCE

BROADWAY SAVINGS BANK	454 ESSEX STREET
COMMUNITY SAVINGS BANK	450 ESSEX STREET
ESSEX SAVINGS BANK	296 ESSEX STREET
LAWRENCE SAVINGS BANK	255 ESSEX STREET

With Our Sincere Best Wishes

MERRIMACK VALLEY NATIONAL BANK

Continuous Community Service since 1814

NINE CONVENIENT OFFICES

ANDOVER
23 Main Street

GEORGETOWN
38 East Main Street

HAVERHILL
163 Merrimack Street &
Monument Square

LAWRENCE
2 Mill Street

MERRIMAC
2 School Street

METHUEN
Merrill S. Gaunt Square &
58 Broadway

NORTH ANDOVER
154 Main Street

Deposits Insured by the Federal Deposit Insurance Corporation

---

LAWRENCE MAID FOOTWEAR, INC.

☆

50 ISLAND STREET

LAWRENCE, MASSACHUSETTS

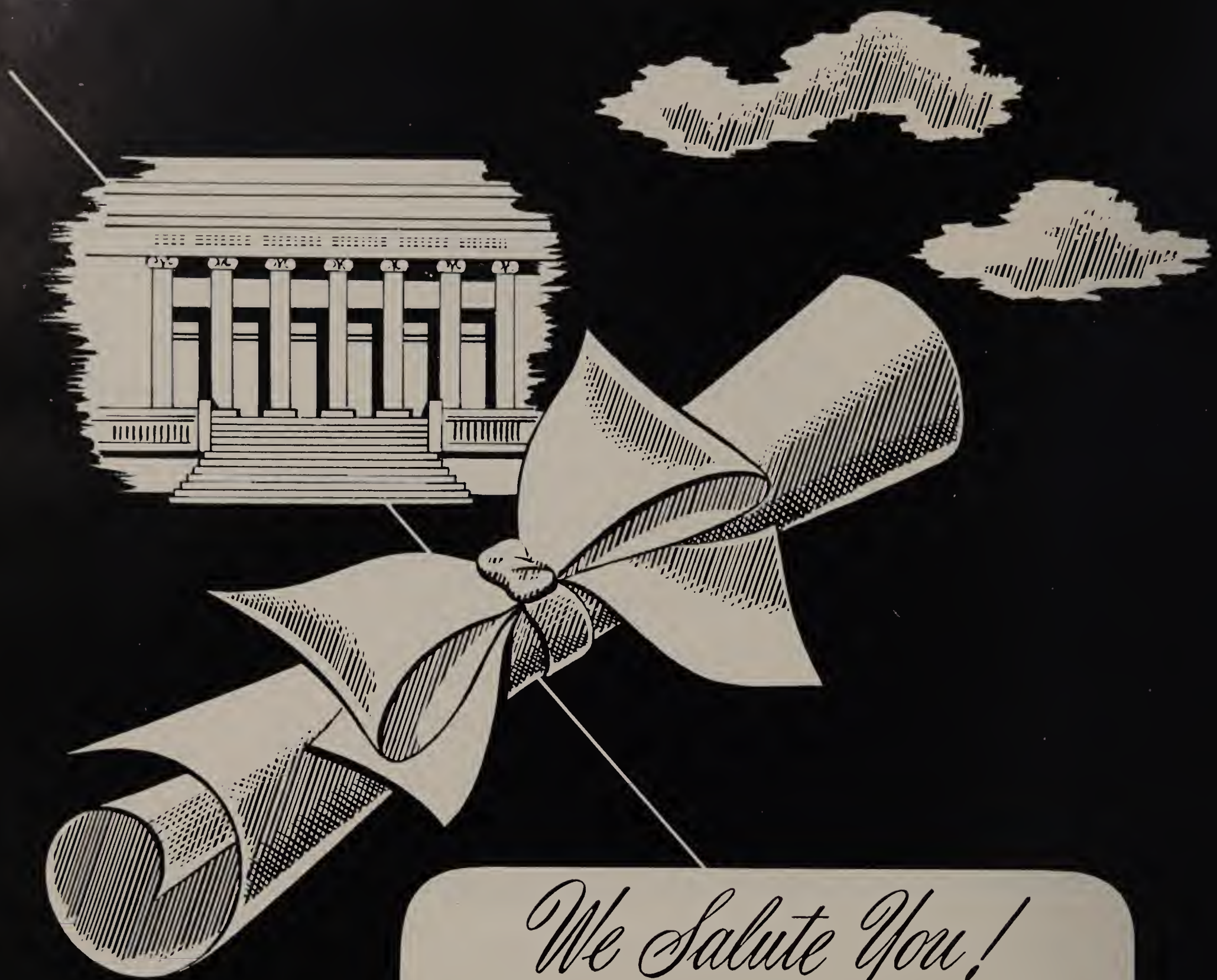

We Salute You!

Congratulations and the best of luck! We at Loring are proud of the part we have had in helping to make your classbook a permanent reminder of your school years, recording with photographs one of the happiest and most exciting times of your life! We hope that, just as you have chosen us as your class photographer, you will continue to think of Loring Studios when you want photographs to help you remember other momentous days to come! When you choose Loring portraits, you are sure of the finest craftsmanship at the most moderate prices!

LORING STUDIOS

New England's Largest School Photographers

LAWTON'S

FAMOUS FRANKFURT STAND

Corner of Canal Street & Broadway

LAWRENCE

WATTS REGULATOR COMPANY

Manufacturers of

Safety & Control Devices

10 Embankment Road

Lawrence

Tel. MU 2-5277

SUN RAY BAKERY, INC.

151 Essex Street, Lawrence
175 East Street, Methuen
3 Sunny Avenue, Methuen

Wholesale & Retail

Cakes & Pastry Made to Order

A. B. SUTHERLAND COMPANY

Merrimack Valley's Leading

Family Department Store

309-325 ESSEX STREET

CENTRAL

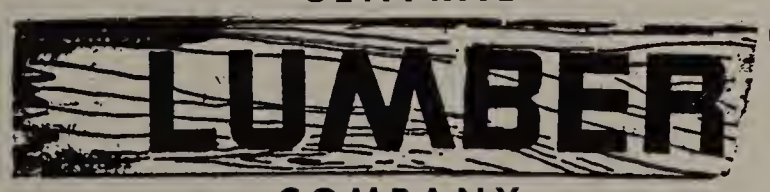

COMPANY

3 Maple Street, Lawrence

Lumber — Building Material — Mill Work
Woodworking

Tel. MU 3-8711 — MU 3-8712

Congratulations
to the Senior Members of the
Lawrence High School Majorette Corps
Taught by
Beatrice McCarthy & Lois Gingras

GINGRAS SCHOOL OF DANCING

1068 Essex Street — Lawrence

YOUNG MEN'S CHRISTIAN ASSOCIATION

40 LAWRENCE STREET

LAWRENCE

WENDELL BERMAN INSURANCE AGENCY

Arthur Flynn, Resident Partner
Home Owner's Insurance
Life — General Liability — Auto

204 ESSEX STREET

Tel. MU 3-3111

TRIPOLI BAKERY, INC.

106 Common Street

Tel. MU 2-7754

Ample Free Parking

ITALIAN-AMERICAN CIVIC ASSOCIATION

108 NEWBURY STREET

LAWRENCE, MASS.

LAWLOR'S PHARMACY

275 LAWRENCE STREET

WILLIAM G. VOGEL

Commercial Printer Since 1925

50 VINE STREET LAWRENCE

Tel. MU 2-6828

THADDEUS WILK

Real Estate & Insurance Broker

Established 1946

44 CAMBRIDGE STREET LAWRENCE

JERSEY ICE CREAM COMPANY

Sealtest Ice Cream

70 BAY STATE ROAD

LAWRENCE, MASS.

MAJESTIC SHOE CORPORATION

1 ISLAND STREET

LAWRENCE, MASS.

AMES BEAUTY SALON

— *Hair Stylists* —

Electrolysis by "Miss Gloria"

46 AMESBURY STREET

In the Cregg Building

LAWRENCE HIGH SCHOOL

BAND PARENTS'

ASSOCIATION

"L"— MEN'S CLUB

The Graduate Athletic Lettermen

of the

Lawrence High School

TREAT HARDWARE CORPORATION

"You'll Find It at Treat's"

Since 1859, "The House of Quality"

Toys — Housewares — Hardware — Gifts — Tools

Paints — Cameras — Sporting Goods

582 ESSEX STREET 25 BROADWAY

TOWERS MOTOR PARTS

CORP. OF LAWRENCE

Automotive Parts -:- Garage Equipment

Industrial Supplies

33 SOUTH BROADWAY Tel. MU 3-2777

MODELER'S HAVEN

Lawrence's Most Complete Shop for the Model Builder

Kits & Supplies for Military Vehicles, Boats, Racing Cars, Trains, Airplanes, etc.

— Gas Engines —

Friendly Advice and Helpful Assistance

288 PARK STREET Tel. MU 3-3222

A. LEE COMPANY

Chemical Works

Established 1876

23 CHELMSFORD STREET
METHUEN, MASS.

LAWRENCE COOPERATIVE BANK

21 LAWRENCE STREET

In the Bay State Building

Ginger Durgin, Sandy Gruber, Joyce Huson, Sue Mueller, Judy Maxfield, Rae Rivela

Class of 1960

THE VARSITY CHEERLEADERS

Class of 1961

Joyce Coco, Donna Curry, Janet Hershfield, Carol Medelinskas, Marilyn Moore, Pat Petrillo

MICHAEL J. SULLIVAN, INC.

Essex County's Largest Furniture Store

Over an Acre of Display Space

Established in 1887 — 73 Years Old

226 ESSEX STREET

JACK McKALLAGAT

of the

CHARLES F. FLANAGAN INSURANCE AGENCY, INC.

All Kinds — Insurance — Good Service

305-306 BAY STATE BUILDING

Telephones: MU 2-9960 — MU 3-2550

MOREHOUSE BAKING COMPANY

BETSY ROSS BREAD

MERRIMACK COOPERATIVE BANK

264 ESSEX STREET

Established 1892

GLENNIE'S MILK

Serving Merrimack Valley Since 1890

"The Most Modern Plant North of Boston"

198 MASSACHUSETTS AVENUE

NORTH ANDOVER, MASS.

JACKSON LUMBER COMPANY

"The Department Store for Home Builders"

Mill Work Our Specialty

10 JACKSON STREET

Tel. MU 6-4141

UNION COAL & HARDWARE COMPANY

10 Summer Street
Lawrence, Mass.

McLENNAN FUNERAL HOME

180 Jackson Street
Lawrence

THE FURNITURE BARN

Fine Furniture & Rugs at Lower Prices

Wilson's Corner North Andover

ALCO ELECTRONICS

Wholesale Distributors Catering to Industry,
Service Men, Amateurs, & Hi-Fi Enthusiasts

3 Wolcott Avenue (off 21 South Broadway)

FASHON, INC.

Clothing for the Whole Family

200 Essex Street

PREMIER THEATER

METRO MUSIC CENTER

472 Common Street

CALIRI BROS. COMPANY

Watches — Diamonds — Silverware

258 Essex Street

JEROME'S BOOTERY

375 Essex Street

ARNOLD MOTOR COMPANY

De Soto — Plymouth
Sales and Service
265 South Union Street

RALPH'S SUPER SERVICE STATION

Henry A. Ralph, prop.

60 Broadway Methuen, Mass.

JACK SPIRES' PAINT & WALLPAPER STORE

43 Hampshire Street

PARAMOUNT OIL COMPANY

357 Jackson Street, Lawrence
107 Broadway, Methuen
2 Lowell Street, Methuen

LAWRENCE WHOLESALE DRUG COMPANY

25 Water Street
Lawrence

PAUL & LOUIS BREEN FUNERAL HOME

219 South Broadway
Lawrence

ITALIAN-AMERICAN TOILERS' CLUB

192 Elm Street

KOLSKY JEWELRY COMPANY

522 Essex Street

MODERNE SHOPPE

Bridals — Bridal Consultants — Rentals
Call for an Appointment
125 Merrimack Street — Methuen

KAP'S

Varsity Shop for Young Men

377 Essex Street

BRESNAHAN U-HAUL TRAILERS

Gasoline Service Station

46 Winthrop Avenue
Tel MU 9-9589

DAVID J. BURKE, JR.

Funeral Director

32 Berkeley Street Lawrence

MACARTNEY'S

431 Essex Street

GERMAN CLUB

LAWRENCE HIGH SCHOOL

S. S. KRESGE COMPANY

Department Store

343 Essex Street

KARELIS JEWELERS

"Use Your Credit at Karelis Jewelers"

327 Essex Street

THE TAYLOR SHOP

Women's Apparel

398 Essex Street

HAMEL'S, INC.

Baked Enamel Refinishing — Frame Straightening
Body Work — Wheel Alignment — Brakes Relined

66 Swan Street Methuen, Mass.

CLEMENT J. CONNOR

Certified Public Accountant

313-314 Bay State Building

MANZI ELECTRICAL CORPORATION

Electrical Contractors & Engineers

217-221 Elm Street
Lawrence, Mass.

If You Appreciate Good Quality and Fitting
It will pay you to come to
S. A. BISTANY

Men's Clothing — Use Our Convenient Budget Plan

555 Essex Street Lawrence, Mass.

DANIEL'S, INC.

"Teen-Budget" Shoes & Sportswear

155-161 Essex Street

CONLON BROS. PAPER COMPANY

5 Water Street
Lawrence, Mass.

GEO. BANCROFT & CO., INC.

Wholesale Meat & Produce

264 Lowell Street

DON KENNETT, INC.

Wholesalers in Automotive Paints
Auto Body and Industrial Supplies

585-591 Broadway — Lawrence, Mass.

COLUMBIA AUTO SEAT COVER COMPANY

CUSTOM MADE

Fibre — Nylon — Plastic

165-167 South Broadway

WINWAR & SONS

Janitorial Supplies

354 Andover Street Lawrence, Mass.

ELLIOTT'S

Curtains — Floor Coverings — Wall Tiles

236 Essex Street
92 South Broadway

BOY'S DEBATING SOCIETY

The Oldest Organized Club in the Lawrence High School

KOFFMAN PAPER PRODUCTS, INC.

15 Union Street

Tel. MU 6-6154

H. J. NASSAR MOTOR COMPANY, INC.

Lawrence's Only Ford Dealer

Ford — Galaxie — Thunderbird — Falcon

320 South Broadway Tel. MU 6-6134

RAPID CAR WASH

Owned & Operated by Abe Simon

330 South Broadway, Lawrence

MAROUN BROS., INC.

Wholesale Grocers

75 Manchester Street, Lawrence

CHARLES STUDIO

Photographers

380 Essex Street

Telephone: MU 3-0013

W. T. GRANT COMPANY

Department Store

350 Essex Street

ORLANDO BROS. GARDEN CENTER

Landscaping - Shrubs - Loam - Garden Tools

127 Merrimack Street, Methuen

LAWRENCE HIGH SCHOOL

BOOSTERS' CLUB

PITOCCHELLI BROS. FUNERAL HOME

133 Lawrence Street

SAMSON'S FOOD CENTER

400 Canal Street

Parking for 1000 Cars

FRENCH CLUB

LAWRENCE HIGH SCHOOL

PEPSI-COLA METHUEN BOTTLERS, INC.

4 Broadway, Methuen

TAYLOR BUICK COMPANY, INC.

601 South Union Street

"Good Luck to the Class of 1960!"

R. L. TOZIER COMPANY

Wholesale Bakery Supplies

617 Common Street

FARR'S FABRIC CENTER

Two Floors of Fabrics

30 Lawrence Street — Tel.: MU 2-7676

JO-GAL SHOE COMPANY

Canal Street

Lawrence

"Congratulations to the Class of 1960"

F. W. WOOLWORTH COMPANY

459 Essex Street

"Serving Greater Lawrence for 63 Years"

PIEROG'S MARKET

150 South Broadway

Telephone: MU 3-3764

SCOTT JEWELERY COMPANY

428 Essex Street

BERKELEY PHARMACY

Corner of Berkeley & Jackson Streets

Lawrence

ITALIAN CLUB

LAWRENCE HIGH SCHOOL

CHARLES E. CYR

Engineer — Contractor

477 Essex Street

A. M. LO PIANO & SON
General Merchandise
"Your High School Supplies Center Since 1934"
68 Lawrence Street

LEVIS PAPER COMPANY, INC.
215 Canal Street
Lawrence, Mass.
Telephone: MU 2-0712

BAYREUTHER REALTY
George & Elsie Bayreuther
126 Salem Street, Lawrence
Tel. MU 2-5098

BAY STATE SHOE REPAIRING
& CLEANING PARLOR
Bay State Building, Lawrence

T. J. BUCKLEY COMPANY
"Seven Floors of Fine Furniture"
284 Essex Street

CONSENTINO'S
MUSIC STORE & MUSIC SCHOOL
Fine Selection of Instruments at Low Prices
Instruction on Instrument of Your Choice
138 Newbury Street

H. P. HOOD & SONS
Dairy Specialists
425 Market Street, Lawrence

F. M. & T. E. ANDREW
Real Estate & Insurance
Central Building, 316 Essex Street

UNWIN LUMBER COMPANY
116 Spruce Street
Lawrence

STEVE'S ITALIAN KITCHEN
84 Union Street
Lawrence

DAN McKALLAGAT
Insurance
Bay State Building, Lawrence

DOYLE LUMBER COMPANY
Chandler Road
West Andover, Mass.

TOMMY JENKINS'
SUPER SERVICE STATION, INC.
Wheels Balanced — Brakes Relined
Corner of Lawrence & Arlington Sts.

LUIGI'S FINE FOODS, INC.
Louis Laudani (Kid Lewis), Prop.
4 Newbury Street — Tel MU 9-9181

J. WILKIE & SONS
Packers & Movers
23 Saunders Street, Lawrence

PLAYSTEAD ZYNAL PHARMACY, INC.
Anthony P. Zanfagna — Otto J. Zanfagna
Prescription Delivery Service
159 Lawrence Street — Tel. MU 9-9320

BARON'S TELEVISION SERVICE
RCA — Magnavox — Zenith
Complete Stereo Line
118 Essex Street — Tel. MU 3-6125

STANDARD COAT, APRON &
TOWEL SUPPLY CO.
500 Broadway
Lawrence, Mass.

HILTON OIL COMPANY
Texaco Products
101 South Union Street

BUCKY WARREN, INC.
"Sporting Goods for All"
150 High Street, Boston

PATRONS

Asst. Atty-Gen. George W. Arvanitis
Mr. & Mrs. James Barry
Dr. William A. Bateman
Atty Donald C. Bennink
Dr. Carl L. Eidam
Miss Beatrice Clarke
Clerk of Courts Walter A. Griffin
Dr. Michael J. Kannan
Asst. Atty-Gen. Daniel P. Kiley, Jr.
Congressman Thomas J. Lane
Atty. Gerald M. Lewis
Mr. & Mrs. Matthew Matasso
Dr. C. Cary Moured
Atty. Irving W. Sargent
Atty. Burton Shaker
Dr. Bert Siskind
Dr. Isador Siskind
Atty. Harry N. Steinberg
Atty. Arthur Sweeney

THE SIGMAS

Eileen Bateman
Joyce Caponetto
Ann Cataudella
Catherine Cricchio
Phyllis Daw
Dena Ginsberg
Gayle Harris
Katherine Kendrick
Joan McCormick
Claire Martineau
Frances Mele
Rita Piazza
Rosalinda Scuderi
Joan Szostak
Linda Vivenzio

A FRIEND — J. J.

COMMERCIAL CLUB
LAWRENCE HIGH SCHOOL

THE MAJORETTES

MAROON BEAUTY SALON
414 Essex Street

THE DARNO CLUB
of
GREATER LAWRENCE
Vincent C. Ferrante Fred P. Bernard Samuel Malignaggi

A FRIEND — M. M.

HELEN B. SHAHEEN MILLINERY SALON
Custom-Made and Ready-to-Wear Hats
11 Appleton Street Lawrence

SUSIE SWEETS BAKERY, INC.
256 South Union Street, Lawrence
53 Railroad Street, Methuen

U & I BATTERY & IGNITION SHOP
185 South Broadway

ZIMNY FLYING SERVICE
Charter Flights Student Instruction
Lawrence Municipal Airport
North Andover, Mass.

UNIVERSITY CAP & GOWN COMPANY
M. N. PERKINS COMPANY
School and College Caps and Gowns
Choral and Choir Gowns and Apparel
486 ANDOVER STREET
Lawrence, Mass. Tel. MU 6-4566

HART ELECTRIC COMPANY
Electrical Contractors — Appliances
154 South Broadway

JEANNETTE LE CLERC, INC.
Women's Apparel
26 Lawrence Street

TOM SHARKEY'S AUTO CLINIC
Auto Repairs — Gasoline — Oil
97 Lawrence Street

ANN'S VARIETY STORE
71 Phillips Street Lawrence, Mass.

SONNY'S RESTAURANT
471 Essex Street

THE CHICKEN MART
98 Essex Street
129-A South Broadwoy

MAC'S MEN'S & BOYS' WEAR
139 Essex Street

TORRISI & FARO
Building Contractors
106 Marston Street — Lawrence

GLOVER'S PHARMACY, INC.
299 Essex Street

JACKSON SHOE STORE
94 Jackson Street

FACTORY OUTLET FURNITURE STORE
Visit Our New, Enlorged Location
Duck Mill Building — Lowrence

FAIRVIEW DAIRY ICE CREAM
525 South Broadway — Lowrence
375 Merrimack Street — Methuen

MEADOWBROOK FOOD CENTER
103 Ames Street Lawrence, Mass.

M. O'MAHONEY COMPANY
Coal — Range & Fuel Oil — Building Materials
6 West Street Tel. MU 6-6149

GEO. LORD & SON
"Better Shoes for the Entire Family"
445 Essex Street

VAN DYKE STUDIOS
"A Portrait Lives Forever"
181 Essex Street

F. E. SPENCER COMPANY
Carmote Paints — Wallpaper — Brushes
577 Common Street

THE TYPEWRITER SHOP, INC.
Howard E. Galley, President
135 Essex Street

WILSON'S DELICATESSEN
237 South Union Street

JEFFSON, INC.
Contracting — Trucking — Landscoping
Jeffrey J. Vasconcelos — Sam Desell Tel. MU 2-8781

LEAHY DRUG STORE
668 Haverhill Street Lawrence, Mass.

A.A.A. BARBER SHOP
74 Jackson Street Lawrence, Moss.

MARTIN PHARMACY
Jomes A. Martin, Reg. Ph.
109 South Broodway — Opposite St. Patrick's Church

JULIUS B. EMMERT & SONS
Funeral Directors
93 East Haverhill Street

FRANCESCO'S MARKET
90-B Lawrence Street
Free Delivery Tel. MU 3-6622

AUGUSTINE J. SALVETTI
Real Estate & Insurance
316 Essex Street

LETOURNEAU'S PHARMACY
319 South Broadway
Tel. MU 3-1816

LAWSON FURNITURE COMPANY
178 Common Street

RUSSEM'S
295 Essex Street

STAR ELECTRIC COMPANY
U. S. ROYAL TIRES
298 Jackson Street

WHITE ROSE LAUNDRY
46 Osgood Street Methuen, Moss.

PREVITE THE FLORIST
788 Essex Street Tel. MU 6-6666

MEADOWBROOK CASH MARKET
Meats — Groceries — Provisions
Corner of Salem & Loring Sts.

IDEAL POULTRY MART
Anthony Mazzoglio, Prop.
109 Lawrence Street

FRANKLIN TAXI
MU 7-7400

TOWER HILL TAXI
MU 7-7979

PROSPECT HILL CLEANERS
32 Pleosant Street — Lawrence
Tel. MU 6-6519

RUSSELL THE FLORIST
William L. Budd, President
488 Broodway Methuen, Mass.

THE MAC PRESS
Printers & Lithographers
65 Salem Street — Lawrence

PAL'S VARIETY STORE
Corner of Lexington & Buswell Sts.

DECLERCQ'S DEPARTMENT STORE
THE FRENCH APRON SHOP
166 South Broadway

CODY'S COSMETICS
413 Essex Street

HELEN & ETHEL BEAUTY CENTER
183 South Union Street
Telephone: MU 8-7631

O'NEILL'S MARKET
298 South Union Street

VICTOR KIAMIE
Real Estate & Insurance
31 Hampshire Street

ANTHONY'S BEAUTY SALON
477 Essex Street
Telephone: MU 3-1607

A. GIORDANO TRAVEL AGENCY
24 Newbury Street, Lawrence
Telephone: MU 7-7189

BAY VIEW FOOD PRODUCTS
26 Annis Street
Methuen, Mass.

WEINER'S CAMERA SHOP
270 Essex Street

JAMES C. REARDON INSURANCE AGENCY
316 Essex Street

EARLY'S DRUG STORE
168 South Broadway

ELSA BEAUTICIAN
383 Essex Street

ANNALORO'S BAKERY
91 Common Street

CASEY THE FLORIST
119-A South Broadway
Opposite St. Patrick's Church

GUNNING'S PHARMACY
241 South Union Street

DELMONT CLEANERS & TAILORS
One Hour Cleaning Service
56 Essex Street Tel. MU 2-7532

FEMME COSMETIC SHOP
149 Essex Street

MAILLOUX MARKET
501 South Broadway

AMERICAN LATEX FIBRE CORPORATION
500 Broadway, Lawrence

CALDERONE PHARMACY
137 Newbury Street

TONY BROWN'S ORCHESTRA

MID-CITY SUPPLY, INC.
Paint — Wallpaper — Electrical Supplies
71 Broadway, Lawrence

DUKE'S MEN'S & BOYS' SHOP
121-123 Essex Street

AL'S FURNITURE STORES
551 Common Street

FAMILY DRUG STORE
49 Haverhill Street, Lawrence

P. MAUGERI
Wholesale Fruit
117 Elm Street

BENNETT'S MOBIL STATION
35 South Broadway, Lawrence

CONLIN'S OAKSIDE PHARMACY
Richard R. Conlin, Reg.Ph.
73 Lawrence Street, Methuen

LAWRENCE ICE COMPANY
Fuel Oil Distributor
32 Auburn Street, Lawrence

SHINE'S RELIGIOUS ARTICLES STORE
28 Lawrence Street
Opposite Lawrence Common Tel. MU 2-1061

MARUM RETAIL
15 Union Street
Everett Mill Building

FLUET'S MARKET
81 South Broadway

GALLANT'S SHOE STORE
421 Essex Street

GENTRY'S MEN'S SHOP
Sam Seccareccio, Proprietor
418 Essex Street

CECILE FISH & CHIPS
483 Howard Street, Lawrence

FRED A. COPPOLA & SONS
Building Contractors
8 Annette St., Methuen Tel. MU 3-3824

WALDEN PAPER COMPANY
265 Methuen Street, Lawrence

ANN WHOLEY BEAUTY SALON
322 Lawrence Street
Tel. MU 2-3722

PACKERS' OUTLET
Cor. Hampshire & Arlington Sts.

TONY PERRONE'S SHOE FIX
Skates Sharpened
249 South Union Street

MONA LISA BAKERY
147 Newbury Street

AL MAGOON'S TRADING CENTER
MacGregar Sparting Gaads Representative
127 South Braadway

FLYNN'S PHARMACY
Jaseph A. Rakauskas, Reg. Ph., Prap.
Park & Hampshire Streets

GIRLS' DEBATING SOCIETY
LAWRENCE HIGH SCHOOL

"IZZY" HEFFRON
245 Park Street
"Sweaters far the Entire Family"

GLEASON INSURANCE AGENCY
Gleasan Building
351 Essex Street

KENNEDY'S
"Cleaners far Yaur Better Clathes"
178 Lawrence Street 229 Braadway

BURKE'S DAIRY

KEVIN C. DONOVAN
Insurance
477 Essex Street

YOUNG WOMEN'S CHRISTIAN ASSOCIATION
38 Lawrence Street

OSWALD W. VOGEL
Piana Tuning & Refinishing
23 Berkeley Street — Lawrence

SAL'S BEAUTY SALON
Salvatrice Grassa, Prap.
119 Essex Street Tel. MU 2-8355

SMITTY'S SUNOCO SERVICE
284 South Braadway
Telephone: MU 9-9477

MISS JULIE ELECTROLYSIS SALON
Raom 502 Cregg Building
46 Amesbury Street

CENTRAL RADIO & APPLIANCE COMPANY
TV Sales & Service
59-63 Braadway

MOUNT VERNON MARKET
Free Delivery Service
421 Sauth Braadway Tel. MU 3-0277

PONTIAC POLITICAL & SOCIAL CLUB
65 Jacksan Street

EDDIE'S GULF SERVICE STATION
83 Jacksan Street
Lawrence, Mass.

PLURI R. PIAZZA
Camplete Insurance Service
153 Lawrence Street Tel. MU 2-3218

ROSE BUD FLOWER SHOP
"Flawers far All Occasians"

PETER E. CONTE
Plastering Cantractar
25 Cantillion Street Tel. MU 2-5101

BOYS AT LEVIS PAPER COMPANY
Steve Borys — Jim Cusack — Jack Pierce
Gary Snaanian — Ed Zraket

PARK TAXI
252 Park Street, Lawrence
Telephone MU 2-4391

BIOLOGY CLUB
LAWRENCE HIGH SCHOOL

CONTINENTAL BEAUTY SALON
44 Lawrence Street, Lawrence
Telephane: MU 6-0341

WOODY'S ESSO SERVICE
Waadrow C. La Roche, Prap.
386 Braadway, Lawrence

JOHN'S FLOWER SHOP
Jahn Baveles, Praprietor
93 Hampshire Street

SPANISH CLUB
LAWRENCE HIGH SCHOOL

GUS' VARIETY STORE
115 Park Street

ANNETTE'S BEAUTY SHOPPE
129 Sauth Braadway
Telephane: MU 2-2168

SWIFT'S BAKERY
Birthday & Wedding Cakes
134 South Broadway Tel. MU 3-1575

MARIO BALSAMO
Piano & Vaice
43 East Haverhill Street, Lawrence Tel. MU 2-5979

ALLIED PAINT STORES, INC.
Habby Supplies — Art Supplies
34 Amesbury Street Lawrence, Mass.

WEINER'S, INC.
— Furs —
276 Essex Street

PURITY BEAUTY SALON
Air Canditianed far Yaur Camfart
355 Camman Street

LAMEY-WELLEHAN
Quality Shoes
331 Essex Street

OWEN'S MARKET
201 Ferry Street, Lawrence
Telephone: MU 2-8601

LUSTRE CLEANSERS, INC.
220 Andover Street
Lawrence, Mass.

S. NAZARIAN
Watches — Diamands — Jewelry
Street Flaor — Cregg Building

GREETINGS, INC.
Cards — Statianery — Gifts — Novelties
401 Essex Street

BETTE'S ORIGINALS
"Hause af the Bride"
181 Essex Street Tel. MU 2-6764

Congratulations

to the graduating class

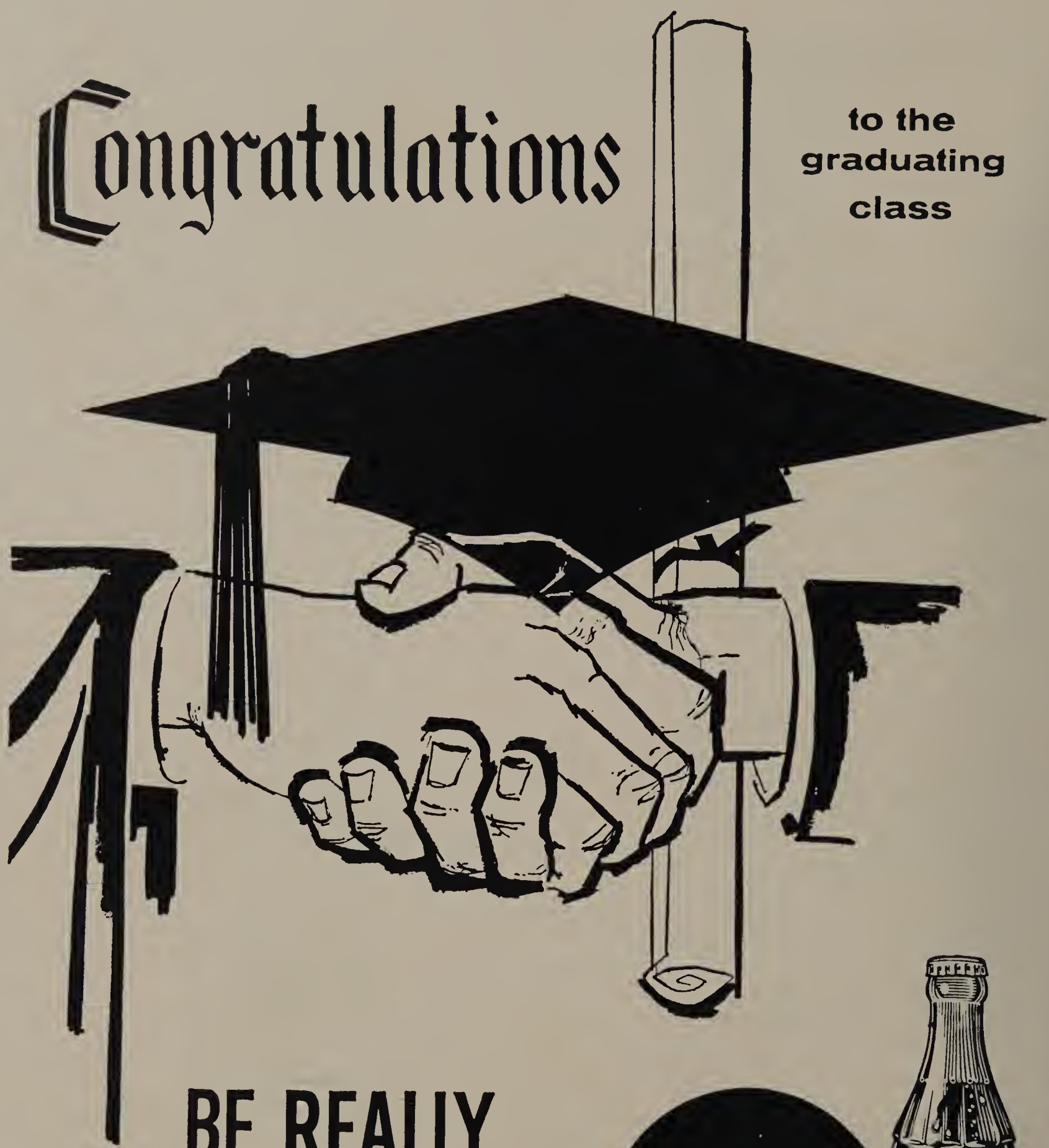

BE REALLY REFRESHED!

DRINK Coca-Cola REG. U.S. PAT. OFF.

BOTTLED UNDER AUTHORITY OF THE COCA-COLA COMPANY BY
SALEM COCA-COLA BOTTLING COMPANY, Inc.

t. o'toole & sons
incorporated
offset printers and binders since 1891
31 jefferson st. • stamford, conn.